

STATISTICAL HANDBOOK OF UPPER SIANG DISTRICT 2021-2022



Published by:
ASSISTANT DIRECTOR ECONOMICS & STATISTICS
UPPER SIANG DISTRICT
YINGKIONG -791002

District Statistical Handbook Of Upper Siang District-2022

Photo Courtesy: Shri JuggengTekseng, S.P Office, Yingkiong.

Shri Obang Mibang, ARCS, Yingkiong

INTRODUCTION

The District Statistical Hand Book of Upper Siang District is an annual Publication of Statistics department of Upper Siang District. It is the 18th issue in its series pertaining to the year 2020-2021. The publication contains some basic demographic aspects and aims to highlight the developmental activities and achievements in different fields in the district through various Department/Organisations. The presentation of data in different tables has been designed as per the guideline extended by the Directorate of Economics and Statistics, Government of Arunachal Pradesh.

The data presented in this publication are collected from various Government department/Organisations located in the district. The statistical Department therefore does not accept any responsible for any kind of errors & omissions which might have originated from the source office.

I extend my heartiest thanks and gratitude to all district Head of Departments for their valuable contribution towards publication of this Handbook. My thanks also goes to Shri Dugu Chada SSO and Shri DoboTekseng SI for their sincere efforts for collection and compilation of data of this publication.

Constructive suggestion for improvement of the publication will be most welcome.

Sd-

(M. D NAKSANG),
ASSISTANT DIRECTOR
ECONOMICS & STATISTICS
UPPER SIANG DISTRICT
YINGKIONG.

CONTENTS

Table No.	ITEM	Page No.
***	Synopsis of Upper Siang District and Map	I-VIII
	1. ADMINISTRATIVE SET-UP.	
1.1	Administrative Set-Up showing District, Sub-Division and Circle of Upper Siang District	1
1.2	Distance of Circle Headquarters from District Headquarter.	2
	2. POPULATION	
2.1	Circlewise Number of Villages and Population by Sex in Upper Siang District as per 2011, Census.	3-6
2.2	Population Distribution Percentage Decadal Growth, Sex ratio and Population Density of Upper Siang District as per Population Total-2011 Census Report.	7
2.3	Population Distribution in Age Group 0-6 years; Number of Literate and Literacy Rate in Upper Siang District as per Population-2011 Census Report.	7
	3. CLIMATE	
3.1	Monthly Total, Average Rainfall of the Year-2021-2022.	8
3.2	Altitude of Administrative Headquarter of Upper Siang District.	9
	4. EDUCATION	
4.1	Distribution of Government of Arunachal Pradesh Educational Institutions in Upper Siang District as on 31-3-2022.	10
4.2	Institution-wise number of student's and Teacher's in Upper Siang District As on 31-3-2022, Relating to Arunachal Pradesh Government Institutions.	10
4.3	Class-wise and Sex-wise Distribution of student's in Upper Siang District As on 31-3-2022, Relating to Arunachal Pradesh Government Institutions.	11
	5. MEDICAL AND PUBLIC HEALTH	
5.1	Circle-wise Distribution of Hospital/Health units/Dispensaries in Upper Siang District As on 31-3-2022.	12
5.2	Number of Authorised Beds in Hospital/Health Units in Upper Siang District As on 31-3-2022.	13
5.3	Distribution of Medical Staff in Upper Siang District As on 31-3-2022.	13
5.4	Indoor and Outdoor Patient Treated in Hospital/Health Units in Upper Siang District As on 31-3-2022.	14
5.5	Disease-wise Patient Treated in Hospital/Health Units/Sub-Centre in Upper Siang District As on 31-3-2022.	15
5.6	Achievement of Family Welfare Programme in DH/PHC/CHC/HSC/HU/SC and Dispensaries in Upper Siang District during the Year-2021-2022.	16
5.7	Achievement of National Malaria Eradication Programme (NMIEP) in Upper Siang District during the Year-2021-2022.	16

Table No.	ITEM	Page No.
	6. SOCIAL SECURITY	
6.1	Police Station/Out Post and Strength of Police Personnel's in Upper Siang District As on 31-3-2022.	17
6.2	Incidence of Crime in Upper Siang District during the Year-2021-2022.	18
6.3	Number of Accident by type of vehicle Involved in Upper Siang District As on 31-3-2022.	19
6.4	Number of Cases Pending/Filled/Disposed-off in Upper Siang District during the Year-2021-2022.	19
	7. AGRICULTURE ACTIVITIES	
7.1	Land use Classification in Upper Siang District As on 31-3-2022.	20
7.2	Area and Production of Various Crops in Upper Siang District during the Year-2021-2022.	21
7.3	Area Brought Under Fertilizer and Plant Protection in Upper Siang District during the Year-2021-2022.	21
7.4	Consumption of Chemical Fertilizer in Upper Siang District during the Year-2021-2022.	22
7.5	Area And Production of Horticultural Crops in Upper Siang District during the Year-2021-2022.	22
	8. WATER RESOURCES	
8.1	Minor Irrigation Scheme implemented in Upper Siang District As on 31-3-2022.	23
	9. ANIMAL HUSBANDARY AND VETERINARY	
9.1	Circle-wise Number of Veterinary and Centres in Upper Siang District As on 31-3-2022.	24
9.2	Number of Animals/Birds Treated and Castrated in Upper Siang District during the Year-2021-2022.	25
	10. FORESTRY AND LOGGING	
10.1	Distribution of Forest Division/Ranges/Beas in Upper Siang District As on 31-3-2022.	26
10.2	Area Under Plantation/Afforestation in Upper Siang District during the Year-2021-2022.	26
10.3	Area Under Reserved in Upper Siang District during the Year-2021-2022.	26
10.4	Out-turn of Timber and Fuel in Upper Siang District during the Year-2021-2022.	27
10.5	Forest Revenue and Expenditure in Upper Siang District during the Year-2021-2022.	27
10.6	Minor Forest Product of Upper Siang District during the Year-2021-2022.	27

Table No.	ITEM	Page No.
	11. PISCULTURE DEVELOPMENT	
11.1	Number of Fish Farm and Village Fish Pond in Upper Siang District As on 31-3-2022.	28
11.2	Fish and Fish Seeds Produces in Upper Siang District during the Year-2021-2022.	28
	12. CO-OPERATION, BANKING AND PUBLIC FINANCE	
12.1	Working of Different Co-operative Societies in Upper Siang District during the Year-2021-2022.	29-30
12.2	Deposit and Advances of Scheduled Co-operative Apex Bank and Rural Bank in Upper Siang District during the Year-2021-2022.	31
12.3	Deposit and Advances of Scheduled Commercial Bank in Upper Siang District During the Year-2021-2022.	31
	13. RURAL DEVELOPMENT	
13.1	Physical and Financial Achievement Under Rural Development in Upper Siang District during the Year-2021-2022.	32
	14. TEXTILE AND HANDICRAFTS	
14.1	Craft-wise Distribution of Trainees in Craft Centre of Upper Siang District during the Year-2021-2022.	33
14.2	Annual Out-turn of Different Craft Centre and Sale Proceed of Emporium and Sale Counter in Upper Siang District during the Year-2021-2022.	33
14.3	Statement Showing the Sericultural Activities in Upper Siang District during the Year-2021-2022.	34
	15. ELECTRICITY AND POWER	
15.1	Installed Plant Capacity and Electricity Generated in Upper Siang District during the Year-2021-2022.	35
15.2	Consumption of Electricity Power by Uses in Upper Siang District during the Year-2021-2022.	35
15.3	Number of Town/Villages Electrified in Upper Siang District during the Year-2021-2022.	35
	16. INFRASTRUCTURE	
16.1	Length of Road Constructed by Different Agencies in Upper Siang District During the Year-2021-2022.	36
16.2	Length of Road Maintained by Different Agencies in Upper Siang District During the Year-2021-2022.	36
16.3	Expenditure on Road Construction by Different Agencies in Upper Siang District During the Year-2021-2022.	37
16.4	Expenditure on Road Construction, Improvement and Maintenance of Building in Upper Siang District During the Year-2021-2022.	37
	17. TRANSPORT AND COMMUNICATION	
17.1	Number of Vehicle Registered in Upper Siang District During the Year-2021-2022.	38
17.2	Agency-wise Transport Data of Upper Siang District During the Year-2021-2022.	38
17.3	Number of Postal Institution and Telephone Exchange in Upper Siang District During the Year-2021-2022.	38

Table No.	Particulars	Page No.
	18. CIVIL SUPPLY	
18.1	Procurement of Selected Commodities by Different agencies in Upper Siang District During the Year-2021-2022.	39
18.2	Number of Fair Price Shop in Upper Siang District As on 31-3-2022.	39
	19. LIBRARY, INFORMATION AND PUBLIC RELATION	
19.1	Books in District/Sub-Divisional Libraries as on 31-3-2022.	40
19.2	Number of Projection Unit, Operators of Film Shows Stages and Community Listening Sets Distributed in Upper Siang District During the Year-2021-2022.	40
	20. PUBLIC HEALTH ENGINEERING AND VITAL STATISTICS	
20.1	Circle-Wise Number of Town/Villages Covered Under Drinking Water Supply in Upper Siang District as on 31-03-2022.	41
20.2	Birth and Death Events Registered and Certificate Issues in Upper Siang District During the Year-2021-2022.	41
	21. DISTRICT PLANNING AND DISTRICT ELECTION	
21.1	Physical Financial Achievement Under M.L.A's Area Development Schemes in Upper Siang District as on-31-03-2022.	42
21.2	Physical Financial Achievement Under District Plan United Fund(Normal) in Upper Siang District as on-31-03-2022.	42
21.3	Number of Assembly Constituency, Voters and Polling Stations in Upper Siang District as on 31-03-2022.	42
	22. INDUSTRY	
22.1	Small Scale Industries, Employment Investment and Annual Production in Upper Siang District as on 31-03-2022.	43
22.2	Statement Showing the Industrial Estates and Industrial Area in Upper Siang District as on 31-03-2022.	43
	23. LABOUR & EMPLOYMENT AND INTEGRATED CHILD DEVELOPMENT	
23.1	Statement Showing the Date on Employment Exchange Cell in Upper Siang District During the Year 2021-2022.	44
23.2	Physical Financial Achievement Under ICDS/SNP Program in Upper Siang District as on 31-03-2022.	44
23.3	Circle-wise Number of Anganwadi Centres and Beneficiaries in Upper Siang District During the Year-2021-2022..	45

A SYNOPSIS OF UPPER SIANG DISTRICT.

Upper Siang District was created by bifurcating erstwhile East Siang district in 1994. It was formally inaugurated by Shri Mata Prasad, the then Governor of Arunachal Pradesh on 12th May 1995 and become the 13th district of the state. The area of this district is approximately 6188 Sq Km. It is bordered by Mc Mohan Line in the north, Dibang Valley district in the east, Lower Dibang Valley districts in the south east, East Siang district in the south, Siang district in the west and Shi-Yomi district in the north west.

Historical Genesis

Upper Siang district was a part of Siang district, the name of which is derived from the river Siang. The beginning of administrative development of this area can be traced back to the Government of India, Foreign and Political department of 1914 wherein the area become part of central section of the North East Frontier Tract under the administrative control of the Political Officer. In the year 1919 the central section along with the Eastern Section of the same tract was renamed as the Sadiya Frontier Tract with its headquarters at Sadiya. In the year 1948 Sadiya Frontier Tract was bifurcated into two separate administrative charges namely Abor Hills District and Mishmi Hills District under the regulation of 1954, Abor Hills District was renamed as Siang Frontier Division.

In 1965 Siang Frontier Division was again renamed as Siang District and Political Officer was re-designated as Deputy Commissioner with Division headquarter at Along. In 1980 again the Siang district was divided into two districts, namely East Siang and West Siang district for administrative convenience. In 1994 again the East Siang district was divided into East Siang and Upper Siang.

Administrative Structure

At present, Upper Siang District has three Sub-Divisions namely- Yingkiong, Mariyang and Tuting which in turn are divided into circles. The district as a whole comprises of 11 circles namely-

1.	Yingkiong	2.	Jengging
3.	Mariyang	4.	Mopom
5.	Geklu	6.	Katan
7.	Tuting	8.	Gelling
9.	Singa	10.	Palling
11.	Maging		

The Deputy Commissioner cum District Magistrate is the head of the District and coordinates with all other departments for developmental activities as well maintains law and order with the help of Administrative Officers and Police force. Each of the 11 circles of the district is administratively controlled by a circle officer.

The Assam Frontier (Administration of Justice) Regulation, 1945 authorizes the village Council to settle all civil matters and certain criminal matters falling within their jurisdictions. This "Kebang System" (traditional political institution or council of elders) is an important feature in Adi dominated belt and is an effective alternate dispute resolution system.

The Panchayati Raj system has been implemented and consists of two tiers- namely:-

- 1) The Gram Panchayat at village and block level.
- 2) The Zilla Parishad at district level.

Physiography

Upper Siang District is a thinly populated hilly tract lying roughly between the latitude of 94° - 95° "N" and longitude 28° - 29° "E" having an area of roughly 6188 Sq. Km. The district is bordered by Mc Mohan Line in the north, Dibang Valley district in the east, Lower Dibang Valley districts in the south east, East Siang district in the south, Siang district in the west and Shi-Yomi district in the north west.

Topography of the district is wild mountainous area and presents a remarkable topographical variety. The altitude varies from 375 meters above sea level at Geku circle, 450 meters above sea level at Yingkiong to 1500 meters above sea level at Singa circle headquarter. The mighty Siang river originate from Tibet and flows through this district dividing it into two and joins the mighty Brahmaputra in the plains of Assam.



Climate

The climatic condition mostly moderate with humidity and plenty of rainfall. The temperature ranges between 19°C to 35.50°C ; the average temperature was 27.20°C in the year 2021. The average rainfall was 175.67 mm in the year 2021.

Flora and Fauna



The district is very rich in Flora and Fauna. The Mouling National Park is situated under Jengging Sub- Division. Many wild animals, birds and plants species like Takin, Clouded Bear, Sesow, Goral, Leopard etc. are found here. It is famous for the white feathered wild duck.

People



number of rituals and ceremonies locally called "ipak" by offering eggs, fowls and animals (like pigs and dogs) with the help of local priest called Miri. Sun (donyi), Moon (poko) considered as Supreme beings. Religious institutions like Donyi-Polo Gangging have been established. The Memba and Khamba profess Mahayana Sect of Buddhism. The Buddhist tribes have monastic institutions like Gompas, Vihars where regular prayers are held.



The major tribes found in this region are Adi followed by Membas, Khambas and very few Mishimis inhabit the high belt areas like Singa, which is also the remotest circle of the district. Adi dominated areas are Yingkiong sub-division and Maryang sub-division. Memba and Khamba are mainly found within Tuting sub-division. The sub-tribes of Adi's found in Upper Siang are Padam, Pasi, Minyong, Millang, Karko, Dalbing, Shimong, Komkar, Pang, Bogum Bokang etc.

Religion

The religious faith and belief of Adi's may be called as Animistic, as they believed in existence of Supernatural beings. They perform a



Festivals

The main festival of Adi community residing in Upper Siang district are Solung, Etor, Aran etc. Solung is celebrated usually on 1st September (or date may vary according to various sub-tribe) usually Mithun (Bosfrontalis) considered sacred and reared in semi-wild are sacrificed and rituals are performed to propitiate Solung deity. It is an agricultural festival celebrated for bumper cropping and prosperity of

the people. Ponung is the most popular and common dance performed by women folk during Solung festival.



Delong is performed by the men during Etor festival. The most popular dance of Adi tribe is warrior dance called "TAPU" performed by men folk.

The Losar is the new year festival of Memba and Khambas celebrated on 11th February. During the festival days a series of worship are performed by the lamas to have good life and to obtain blessing for the entire community for peace and prosperity. The festival is celebrated in the Buddhist temples namely Gompa. Different pantomime dances are performed by the male folks.

Places of Tourist interest

Mouling National Park: - It is situated under Jengging circle and covers area of 4873 Sq. Km. Many wild animals, birds and plant species are found here. The prime attraction are Takin, Clouded Bear, Sesow, Goral, White feathered wild duck, Leopard etc. The best time to visit is October to April.

Buddhist pilgrimage place: - There are many important Buddhist Pilgrimage places in the district, prominent among them are (1) Tsita Puri, believed to be abode of Guru Padma Sambhava (2) Pema Shelri,

abode of Lord Amitabha (3) Rewo Tala, the abode of Lord Avaloketeshwra and (4) Dewa Kota, the abode of three Kayas, Dharma Kaya, Sambhog Kaya and Nirmana Kaya.

Tsitapuri Lake: - The famous Tsitapuri lake is one of the major tourist attraction. It is located in Tuting sub-division at a distance of 4 days foot march from Tuting town.

Water sports: - Water sports like river rafting, canoeing can be done at Siang River, one of the major Tourism festival is Siang River Festival that is held every year in January in all Siang district.



Pasighat- Jengging-Yingkiong tourist travel Circuit:- One of the approved tourist travel circuits of Arunachal Pradesh managed by the Director of Tourism, Itanagar in Arunachal Pradesh is Pasighat-Jengging-Yingkiong.

Population

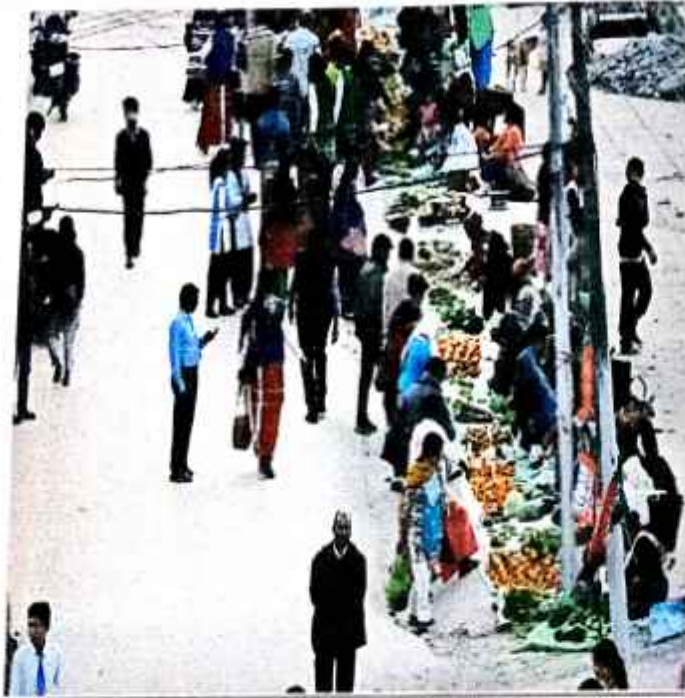

As per 2011-Census the total population of Upper Siang is 35320, total male is 18699 and female is 16621. The Upper Siang has a Sex ratio of 888 females per 1000 males. The density of population is 5(five) persons per Sq. Km which is quite low as compared to 17 persons per Sq. Km. for Arunachal Pradesh. The decadal growth rate is 5.86% during the last decade (2001-2011).

Animal Husbandary and Veterinary

There are 8(Eight) veterinary Dispensaries and 4(four) veterinary Aid Centres, 3(Three) Cattle Upgrading centres, 1(one) Cattle breeding farms, 1(One) government fodder farms and 1(one) District Diagnostic

Laboratory in Upper Siang District during the year 2021-2022. The commonly reared domestic animal is pig. Mithun is the most common and dearest animal of the local people reared in semi-wild condition.

Agriculture

Agriculture is the main source of livelihood for the people of Upper Siang. The local practiced organic farming without use of fertilizer and pesticide. Jhum and shifting type of cultivation is prevalent throughout the district. Rice is the staple/main crop. Terrace cultivation is most common, irrigation is mainly through rain water, other than rice, maize, pulses, potato, oil seed, vegetables and chillies are also produced. Tea plantation is also being taken up in the district.



Education

Orange is the main horticultural crop with production of 3516 MT in the year 2020-21. The cultivation of pineapple, ginger and large cardamom in large scale is catching up in recent years. With the intimation of Department of Horticulture, Kiwi farming is quite popular in place like Gobuk.

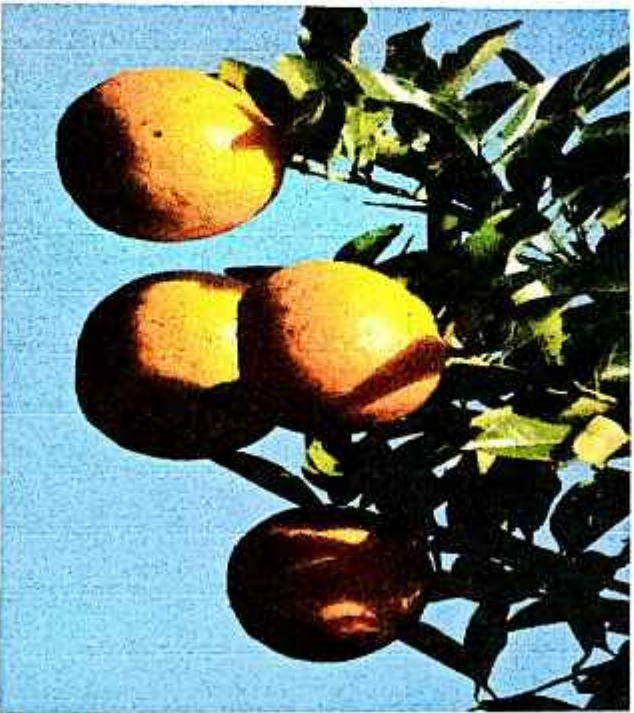

Medical and Public health

In health care sector the Upper Siang in the year 2020-2021 have 1(one) district hospital at Yingkong and 4(four) Community Health Centre, 2(two) Primary Health Centre and 14(fourteen) Health Sub-Centre, 1(one) TB centre 1(one) Homeopathic Dispensary in Upper Siang. The district hospital have facilities for 50(fifty) indoor patient beds, altogether in whole district are 94 (Ninety four) numbers of authorized beds for indoor patient.



Education is the backbone of our society. It plays a vital role in social and economic upliftment. So far Upper Siang in the year 2020-2021 have 1(one) Collage, 5(five) higher secondary, 5(five) secondary, 28 (twenty eight) middle and 62(sixty two) primary schools, altogether 103 (one hundred three) Government educational institutions are functional. Numerous private schools are also functioning in the district that contributes immensely in imparting education to children of Upper Saing District. Several government aided girls residential schools are also operating smoothly. SSA and now RMSA play a vital role in achieving universalization of education in the district.

As per 2011 Census report, the literacy rate is 59.98% for Upper Siang District against the 66.95% of whole of Arunachal Pradesh. The literacy rate for female in Arunachal Pradesh is 44.31%(Rural) and that of Upper Siang is 52.63%.

MAP OF UPPER SIANG DISTRICT YINGKIONG

AREA = 6188 Sq. km

1: 25000

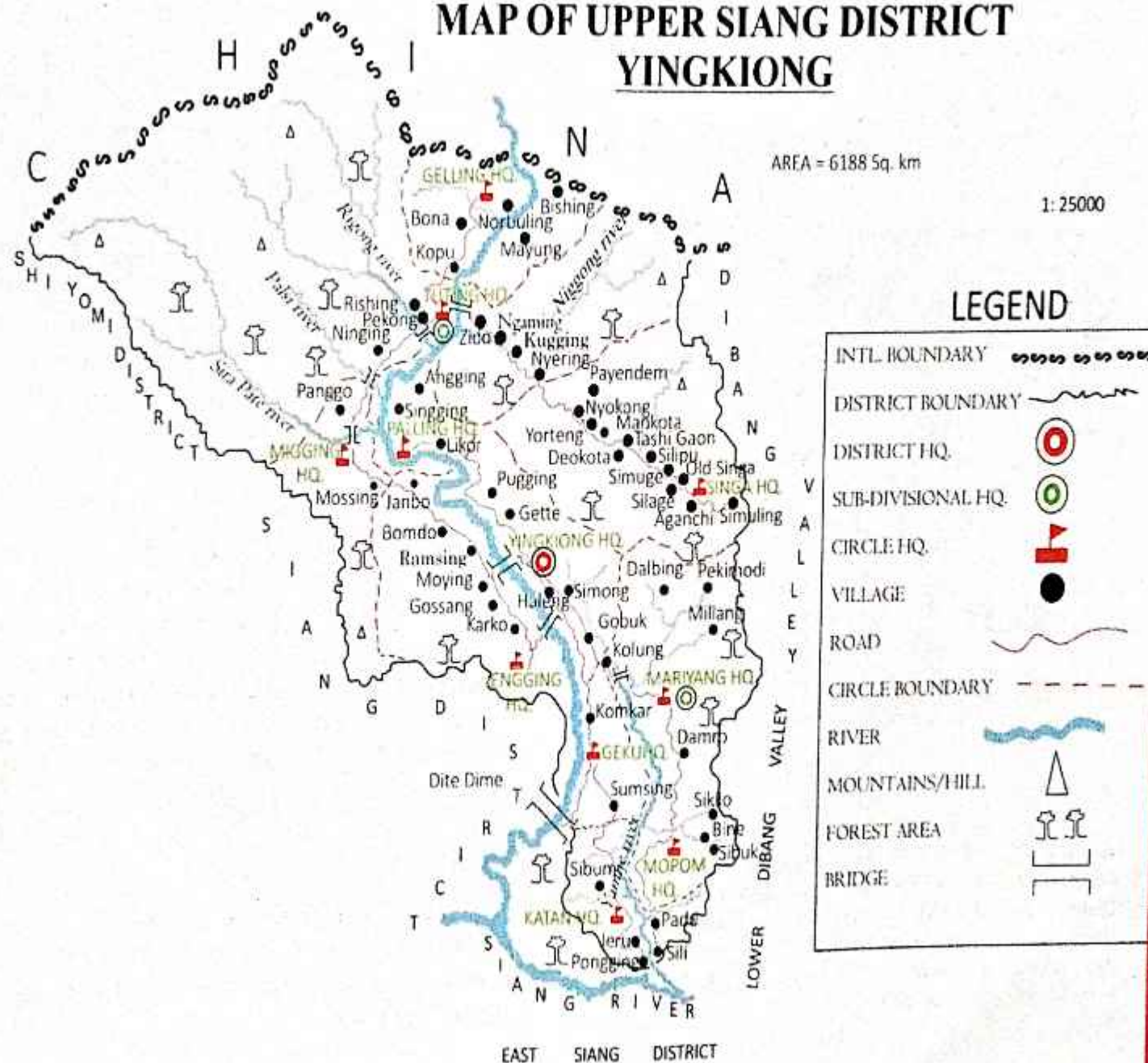

1. ADMINISTRATIVE SETUP

ADMINISTRATIVE SETUP SHOWING DISTRICT; SUB-DIVISION AND CIRCLE OF UPPER SIANG DISTRICT

Table No. 1.1

DISTRICT	SUB-DIVISION	CIRCLE	YEAR OF OPENING	RANK OFFICER IN- CHARGE
1	2	3	4	5
UPPER SIANG	1. Yingkiong	1. Yingkiong	1950	Deputy Commissioner
		2. Jengging	1980	Extra Assistant Commissioner
	2. Mariyang	1. Mariyang	1952	Addl. Deputy Commissioner
		2. Mopom	2000	Circle Officer
		3. Geku	1982	Extra Assistant Commissioner
		4. Katan	1992	Circle Officer
	3. Tuting	1. Tuting	1953	Addl. Deputy Commissioner
		2. Gelling	1951	Circle Officer
		3. Singa	1962	Circle Officer
		4. Palling	1990	Circle Officer
		5. Migging	1994	Circle Officer

Source:- Deputy Commissioner, Yingkiong.

DISTANCE OF CIRCLE HEAD QUARTER FROM DISTRICT HEADQUARTER

Table No. 1.2

District Head Quarter	Circle HQ.	Distance from District HQ.	Remarks
1	2	3	4
Yingkiong	1. Yingkiong	0	
	2. Jengging	25	25Kms Via. Nubo Bridge, Black Topped.
	3. Mariyang	47	47Kms NH-513.
	4. Mopom	71	68 Kms NH-513, 3 Kms Metalled Road.
	5. Geku	42	42Kms Black Topped.
	6. Katan	78	42 Kms Black Topped; 36 Metalled Road.
	7. Tuting	200	200 Kms Black Topped.
	8. Gelling	230	200 Kms Black Topped; 30 Metalled Road.
	9. Singa	284	200 Kms Black Topped, 17 Kms metalled Road, 33Kms unmetalled Road & 34 Kms Porter-Track.
	10. Palling	74	Via Tuting Road 69 Kms. Black Topped & 5 Kms Porter-Track.
	11. Migging	150	Black Topped.

N.B:- Types of Road/Track: 1. Metalled Road 2. Unmetalled Road 3. Black Topped Road 4. Porter Track 5. Double lanes National Highway (NH-513).

Source:- E.E; PWD, RWD & DFO, Yingkiong.

2. POPULATION

CIRCLEWISE NUMBER OF VILLAGES AND POPULATION BY SEX IN UPPER SIANG DISTRICT AS PER 2011, CENSUS.

Table No. 2.1

State/District /Circle Code	Village Code	Name of Circle HQ/Villages	No. Household				Total
				Male	Female		
1	2	3	4	5	6		7

12/252/
01658Tutune Circle905315620515207

263928	Jido Village	22	61	63	124
263929	Pokbir	33	118	101	219
263931	Kugjing Village	32	86	70	156
263934	Negaming Village	74	242	230	472
263935	Tenggo Village	9	24	26	50
263937	Ningjing Village	58	186	144	330
263938	Nyering Village	18	45	42	87
263940	Twing Village	1	1	1	1
263941	Gome Village	14	28	24	52
263944	Twing HQ.	482	1842	891	2733
263945	Lai Village	35	104	97	201
263946	Rishing Village	36	89	76	165
263947	Pekong Village	91	330	286	616

01659Mieging Circle218441416857

263948	Mossing Village	53	106	82	188
263949	Moso Village	13	34	32	66
263940	Pungo Village	56	148	135	283
263951	Mieging HQ.	69	113	127	240
263952	Mieging II	27	40	40	80

1	2	3	4	5	6	7
<u>01660</u>		<u>Palling Circle</u>	<u>124</u>	<u>306</u>	<u>307</u>	<u>613</u>
	263953	Angging Village	5	19	17	36
	263954	Monge Village	7	23	21	44
	263955	Singging Village	21	60	57	17
	263956	Likor Village	61	119	132	251
	263957	Palling HQ.	30	85	80	165
<u>01661</u>		<u>Gelling Circle</u>	<u>176</u>	<u>391</u>	<u>389</u>	<u>780</u>
	263958	Mayun Village	17	49	50	99
	263959	Bishing Village	26	69	52	121
	263960	Bona Village	24	47	51	98
	263961	Kopu Village	47	98	88	186
	263962	Gelling HQ.	31	59	64	123
	263963	Norbuling Village	31	69	84	153
<u>01662</u>		<u>Singa Circle</u>	<u>157</u>	<u>497</u>	<u>491</u>	<u>988</u>
	263964	Nyokong Village	17	55	57	112
	263965	Payendum Village	22	66	81	147
	263966	Yorteng Village	14	66	52	118
	263967	Markota Village	18	88	89	177
	263968	Deokota Village	3	3	3	6
	263969	TashiGaon Village	16	64	53	117
	263970	Silipu Village	7	9	11	20
	263972	Simuge Village	7	7	13	
	263973	SingaOldVillage	10	18	23	41
	263974	Simaling Village	6	23	9	32
	263975	Aganchi Village	3	5	11	16
	263976	Silage Village	1	3	3	6
	263977	Singa HQ.	33	90	86	176

1	2	3	4	5	6	7
<u>01663</u>		<u>Yingkiong Circle</u>	2062	<u>4381</u>	<u>4192</u>	<u>8573</u>
	263978	Gette Village	75	148	158	306
	263979	Gobuk Village	117	323	311	634
	263980	Pugging Village	72	195	170	365
	263981	Halleng Village	19	24	26	50
	263982	Simong Village	179	322	350	672
	263983	11 KM L/Camp	5	5	1	6
	801436	Yingkiong H.Q (Urban)	1595	3364	3176	6540
<u>01664</u>		<u>Jengging Circle</u>	668	<u>1821</u>	<u>1472</u>	<u>3293</u>
	263985	Bomdo Village	83	233	211	444
	263986	Janbo Village	59	147	154	301
	263987	Ramsing Village	67	155	138	293
	263989	Pittung Village	16	30	20	50
	263990	Gosang Village	58	101	95	196
	263991	Tenemoka Village	6	19	13	32
	263992	Moying Village	117	393	197	590
	263993	Karko Village	91	128	116	244
	263994	Kinekiho Village	32	62	56	118
	263995	Tageng Village	15	21	12	33
	263997	Jengging HQ.	324	532	460	992
<u>01665</u>		<u>Geku Circle</u>	873	<u>2220</u>	<u>2225</u>	<u>4445</u>
	263998	KomkarBusang Village	94	198	209	407
	263999	KomkarSizer Village	54	140	117	257
	264000	KomkarRasing Village	84	218	221	439
	264001	Sika Dine Village	32	96	90	186
	264002	Delek Village	14	41	41	82
	264003	JomoKupak Village	84	190	200	390
	264004	Sillihydel Camp Village	3	5	5	10
	264005	Ramku Village	34	105	109	214
	264006	Peram Village	74	216	213	429
	264007	Boom Village	27	86	84	170
	264008	Kumku Village	79	276	263	539
	264009	Sumsing Village	74	258	244	502
	264010	Geku HQ.	220	391	429	820

1	2	3	4	5	6	7
01666		Marivage Circle	1161	3252	3008	6260
	264011	Damokumku Village	111	340	324	664
	264012	Damocidum Village	78	217	204	421
	264013	Damocingkong Village	61	155	145	300
	264014	Damoboga-Lasing Village	25	77	67	144
	264015	Boni Village	105	273	259	532
	264016	MilangLompong Village	84	310	288	598
	264017	MilangKartek Village	33	126	114	240
	264018	Milang-Langkong Village	16	54	45	99
	264019	New Milang Village	104	310	296	606
	264020	DaibingGidum Village	101	322	298	620
	264021	DaibingBellang Village	89	263	246	509
	264022	Kolung Village	18	47	35	82
	264023	PekModi Village	13	48	39	87
	264027	Meriyang HQ.	323	710	648	1358
01667		Mopom Circle	226	703	657	1360
	264028	Adipasi-Sibuk Village	117	377	344	721
	264029	Adipasi-Sikko Village	30	96	121	217
	264030	Adipasi-Bine Village	39	157	139	296
	264031	Siyat Camp	40	73	53	126
01668		Katan Circle	554	1531	1413	2944
	264032	Sibum Village	111	365	324	689
	264033	Jeru Village	62	191	175	366
	264034	Ponging Village	50	159	180	339
	264035	Padubheng Village	29	83	72	155
	264036	Padu Tangkum Village	100	239	209	448
	264037	Sili Village	51	152	112	264
	264038	Jeying Camp	47	63	47	110
	264039	Katan HQ.	104	279	294	573

Source:- DCO, Shillong.

POPULATION DISTRIBUTION PERCENTAGE DECADAL GROWTH, SEX-RATIO AND POPULATION OF UPPER SIANG AS PER POPULATION TOTAL-2011 CENSUS REPORT.

Table No. 2.2

District	Population Total(2011) report			Percentage of Decadal growth		Sex-ratio number of females per 1,000 Males		Population density per sq. Km.	
	Males	Females	Total	1991-01	2001-2011	2001	2011	2001	2011
1	2	3	4	5	6	7	8	9	10
Upper Siang	18699	16621	35320	20.10	5.86	848	888	5	5

POPULATION DISTRIBUTION IN AGE GROUP 0-6 YEARS, LITERATE AND LITERACY RATE IN UPPER SIANG AS PER POPULATION-2011 CENSUS REPORT.

Table No. 2.3

District	Total Population in age group 0-6			Number of Literate			Literacy Rate.		
	Males	Females	Total	Males	Females	Total	Males	Females	Total
1	2	3	4	5	6	7	8	9	10
Upper Siang	2563	2425	4988	10723	7472	18195	66.45	52.63	59.98

Source:- CSO, Shillong.

3. CLIMATEMONTHLY TOTAL, AVERAGE RAINFALL OF YEAR, 2021 AND 2022.

Table No.3.1

Sl. No.	MONTHS	Total Rainfall (in mm)		Relative Humidity in Percentage		Average Temperature (In Centigrade)	
				January to December	January to October	January to December	January to October
		2021	2022	2021	2022	2021	2022
1	2	3	4	5	6	8	9
1.	January						
2.	February						
3.	March						
4.	April						
5.	May						
6.	June						
7.	July						
8.	August						
9.	September						
10.	October						
11.	November						
12.	December						
TOTAL							

N.B- Data Not Furnished By Department.
Source: -DDA, Yingkiong.

ALTITUDE OF ADMINISTRATIVE HEADQUARTER OF UPPER SIANG DISTRICT

Table No. 3.2

Sl. No.	Name of administrative Headquarter	Altitude (in metre above sea level)
1.	Yingkiong, District, HQ.	450
2.	Jengging Circle, HQ.	700
3.	Mariyang Sub-Divisional, HQ.	930
4.	Mopom Circle, HQ.	600
5.	Geku Circle, HQ.	375
6.	Katan Circle, HQ.	430
7.	Tuting Sub-Divisional, HQ.	600
8.	Gelling Circle, HQ.	1050
9.	Singa Circle, HQ.	1500
10.	Palling Circle, HQ.	954
11.	Migging Circle, HQ.	650

Source: Metrological Department, Pasighat.

4. EDUCATION

DISTRIBUTION OF GOVERNMENT OF ARUNACHAL PRADESH EDUCATIONAL INSTITUTIONS IN UPPER SIANG DISTRICT AS ON 31-3-2022.

Table No.4.1

Sl. No	Names of Circles	College	Higher Secondary School	Secondary School	Middle School	IV/Primary School	Total Institutions (Col.3-7)
1	2	3	4	5	6	7	8
1.	Yingkiong	0	1	2	4	6	13
2.	Jengging	0	1	0	3	6	11
3.	Mariyang	0	1	1	3	9	14
4.	Mopom	0	0	0	4	6	9
5.	Geku	1	1	0	2	8	14
6.	Katan	0	0	1	4	5	8
7.	Tuting	0	1	1	1	6	12
8.	Gelling	0	0	0	1	3	4
9.	Singa	0	0	0	1	3	4
10.	Palling	0	0	0	1	3	4
11.	Migging	0	0	0	1	4	5
TOTAL		1	5	5	28	59	98

INSTITUTION-WISE NUMBER OF STUDENT'S AND TEACHER'S IN UPPER SIANG DISTRICT AS ON 31-3-2022 RELATING TO ARUNACHAL PRADESH GOVERNMENT INSTITUTIONS

Table No.4.2

(Unit in Nos.)

Sl. No.	Type of Institution (A. P. Govt. Only)	Number of Students			Number of Teachers		
		Boys	Girls	Total	Trained	Un-trained	Total
1	2	3	4	5	6	7	8
1.	Higher Secondary	450	555	1005	105	0	105
2.	Secondary	522	492	1014	72	0	72
3.	Middle School	810	813	1623	163	0	163
4.	Primary/IV School/Pre-Primary School	1211	1185	2396	171	0	171
TOTAL		2993	3045	6038	511	0	511

Source: -DDSE, Yingkiong.

**CLASS-WISE AND SEX-WISE DISTRIBUTION OF STUDENT'S IN EDUCATION OF UPPER SIANG DISTRICT AS ON 31-3-2022
RELATING TO ARUNACHAL PRADESH GOVERNMENT INSTITUTIONS.**

Table No.4.3

Sl. No.	Class	Total Number of Students			Total Number of Tribal Students			Other Students		
		Boys	Girls	Total	Boys	Girls	Total	Boys	Girls	Total
1	2	3	4	5	6	7	8	9	10	11
1.	Pre-Primary	166	14	306	147	126	273	19	14	33
2.	Class-I	240	249	489	199	199	398	41	50	91
3.	Class-II	193	170	363	159	152	311	34	18	52
4.	Class-III	209	205	414	169	172	341	40	33	73
5.	Class-IV	219	225	444	184	188	372	35	37	72
6.	Class-V	184	196	380	161	160	321	23	36	59
7.	Class-VI	265	236	501	235	208	443	30	28	58
8.	Class-VII	279	290	569	242	225	467	37	65	102
9.	Class-VIII	266	287	553	231	251	482	35	36	71
10.	Class-IX	287	230	517	252	206	458	35	24	59
11.	Class-X	235	262	497	210	236	446	25	26	51
12.	Class-XI(H)	209	247	456	184	222	406	25	25	50
13.	Class-XI(Sc.)	30	38	68	29	5	34	1	33	34
14.	Class-XI(Com.)	27	14	41	26	10	36	1	4	5
15.	Class-XII(H)	147	220	367	125	121	337	22	8	30
16.	Class-XII(Sc.)	17	25	42	15	22	37	2	3	5
17.	Class-XII(Com.)	20	11	31	16	7	23	4	4	8
TOTAL		2993	3045	6038	2584	2601	5185	409	444	853

Source: -DDSE, Yingkiong.

5. MEDICAL AND PUBLIC HEALTH

CIRCLE-WISE DISTRIBUTION OF HOSPITAL/HEALTH UNITS/DISPENSARY IN UPPER SIANG DISTRICT AS ON 31-3-2022.

Table No. 5.1

(Unit in Nos.)

Sl. No.	Names of Circles	General Hospital/ District Hospital	Community Health Centre	Primary Health Centre	Health Unit	Health Sub-Centre	T.B Hospital/ Centre	Leprosy Colony	Ayurvedic Dispensaries	Homeopathic Dispensaries	Mobile Team	Total Col. 3-12
1	2	3	4	5	6	7	8	9	10	11	12	13
1.	Yingkiong	1			-	1	-	1	-	1	2	6
2.	Jenging	-	1	-	-	3	-	-	-	-	-	4
3.	Mariyang	-	1	-	-	2	-	-	-	-	-	3
4.	Mopom	-	-	1	-	2	-	-	-	-	-	3
5.	Geku	-	1	-	-	1	-	-	-	-	-	2
6.	Katan	-	-	1	-	-	-	-	-	-	-	1
7.	Tuting	-	1	-	-	-	-	-	-	-	-	1
8.	Gelling	-	-	-	-	1	-	-	-	-	-	1
9.	Singa	-	-	-	-	2	-	-	-	-	-	2
10.	Palling	-	-	-	-	1	-	-	-	-	-	1
11.	Migging	-	-	-	-	1	-	-	-	-	-	1
TOTAL		1	4	2	-	14	-	1	-	1	-	25

Source: -DMO, Yingkiong.

NUMBER OF AUTHORISED BEDS IN HOSPITAL/HEALTH UNITS IN UPPER SIANG DISTRICT AS ON 31-3-2022.

Table No.5.2

(Unit in Nos.)

Sl. No.	Names of Circles	Name of Hospital/Health Units	Authorised Beds			Isolation	Total
			General	T.B	Hansen's Diseases		
1	2	3	4	5	6	7	8
1.	Yingkiong	District Hospital	30	-	-	4	34
2.	Jengging	Community Health Centre	8	-	-	-	-
3.	Mariyang	Community Health Centre	8	-	-	-	-
4.	Mopom	Primary Health Centre	6	-	-	-	-
5.	Geku	Community Health Centre	8	-	-	-	-
6.	Katan	Primary Health Centre	6	-	-	-	-
7.	Tuing	Community Health Centre	8	-	-	-	-
8.	Gelling	Sub-Centre	-	-	-	-	-
9.	Singa	Sub-Centre	-	-	-	-	-
10.	Palling	Health and wellness centre	-	-	-	-	-
11.	Migging	Health and wellness centre	-	-	-	-	-
TOTAL			82	-	-	-	82

DISTRIBUTION OF MEDICAL STAFF IN UPPER SIANG DISTRICT AS ON 31-3-2022

Table No. 5.3

(Unit in Nos.)

Sl. No.	Year	Doctors	Matrons	Asst. Matrons	Staffs Nurse	Sister	ANM	Pharmacist	Tutor Nurse	Health Asst.	Lab. Asst.	Radio-grapher	Total Col-3-13.
1	2	3	4	5	6	7	8	9	10	11	12	13	14
1.	2021-22	39	-	-	54	-	33	4	-	4	17	1	152

Source: -DMO, Yingkiong.

INDOOR AND OUTDOOR PATIENT TREATED IN HOSPITAL/HEALTH UNITS IN UPPER SIANG DISTRICT DURING AS ON 31-3-2022.

Table No. 5.4

(Unit in Nos.)

Sl. No.	Name of Hospital DH/PHC/CHC/HSC/HU/SC & Dispensary	INDOOR	OUTDOOR	TOTAL	Patient treated under 10 years of age out of col-5.
1	2	3	4	5	6
1.	District Hospital, Yimgkiong.	595	13300	13895	-
2.	Community Health Centre, Mariyang.	118	4880	4998	-
3.	Community Health Centre, Jengging.	39	2291	2330	-
4.	Community Health Centre, Geku.	429	4000	4429	-
5.	Community Health Centre, Tuting	75	2700	2775	-
6.	Primary Health Centre, Katan.	13	533	546	-
7.	Primary Health Centre, Jeying.	10	700	710	-
8.	Health Sub-Centre, Gelling	-	24	24	-
9.	Health Sub-Centre, Singa	-	602	602	-
10.	Health Sub-Centre, Palling	-	539	539	-
11.	Health Sub-Centre, Migging	-	271	271	-
12.	Health Sub-Centre, Nyukkong	-	75	75	-
13.	Health Sub-Centre, Janbo	-	120	120	-
14.	Health Sub-Centre, Ramsing	-	130	130	-
15.	Health Sub-Centre, Karko	-	95	95	-
16.	Health Sub-Centre, Konkar	-	279	279	-
17.	Health Sub-Centre, Simong	-	145	145	-
18.	Health Sub-Centre, Dalbing	-	86	86	-
19.	Health Sub-Centre, Damro	-	120	120	-
20.	Health Sub-Centre, Adi-Pasi	-	93	93	-
21.	Health Sub-Centre, Pugging	-	120	120	-
TOTAL		1279	31104	32382	-

Source: -DMO, Yimgkiong

DISEASE-WISE PATIENTS TREATED IN HOSPITAL/HEALTH UNITS/SUB-CENRE IN UPPER SIANG DISTRICT AS ON 31-3-2022.

Table No. 5.5

(Unit in Nos.)

Sl. No.	Name of Hospital DH/PHC/CHC/HSC/HU/SC & Dispensary	Name of diseases										Total Col- 3-12.
		Diarrhea/ Dysentery	Stomach Intestine disease	Respiratory disease	Malaria	Syphilis	Scabies	Goiter	Leprosy	T.B	All Other Diseases	
1	2	3	4	5	6	7	8	9	10	11	12	13
1.	District Hospital, Yingkiong.	66	-	5	-	-	-	-	-	14	-	85
2.	Community Health Centre, Mariyang.	26	-	-	-	-	-	-	-	5	-	31
3.	Community Health Centre, Jengging.	14	-	-	-	-	-	-	-	1	-	15
4.	Community Health Centre, Geku.	38	-	-	-	-	-	-	-	10	-	48
5.	Community Health Centre, Tuting	-	-	-	-	-	-	-	-	5	-	5
6.	Primary Health Centre, Katan.	-	-	-	-	-	-	-	-	1	-	1
7.	Primary Health Centre, Jeying.	11	-	-	-	-	-	-	-	-	-	11
8.	Health Sub-Centre, Gelling	-	-	-	-	-	-	-	-	-	-	-
9.	Health Sub-Centre, Singa	-	-	-	-	-	-	-	-	-	-	-
10.	Health Sub-Centre, Palling	-	-	-	-	-	-	-	-	-	-	-
11.	Health Sub-Centre, Migging	-	-	-	-	-	-	-	-	-	-	-
12.	Health Sub-Centre, Nyukkong	-	-	-	-	-	-	-	-	-	-	-
13.	Health Sub-Centre, Janbo	-	-	-	-	-	-	-	-	-	-	-
14.	Health Sub-Centre, Ramsing	-	-	-	-	-	-	-	-	-	-	-
15.	Health Sub-Centre, Karko	-	-	-	-	-	-	-	-	1	-	1
16.	Health Sub-Centre, Komkar	-	-	-	-	-	-	-	-	1	-	1
17.	Health Sub-Centre, Simong	-	-	-	-	-	-	-	-	3	-	3
18.	Health Sub-Centre, Dalbing	-	-	-	-	-	-	-	-	2	-	2
19.	Health Sub-Centre, Damro	-	-	-	-	-	-	-	-	-	-	-
20.	Health Sub-Centre, Adi-Pasi	-	-	-	-	-	-	-	-	-	-	-
21.	Health Sub-Centre, Pugging	-	-	-	-	-	-	-	-	1	-	1
TOTAL		155	-	5	-	-	-	-	-	44	-	204

Source: -DMO, Yingkiong.--

**ACHIEVEMENT OF FAMILY WELFARE PROGRAMME IN DH/PHC/CHC/HSC/HU/SC AND DISPENSARY
IN UPPER SIANG DISTRICT DURING THE YEAR 2021-2022**

(Unit in Nos.)

Table No. 5.6

Sl. No.	Name of Hospital DH/PHC/CHC/HSC/HU/SC & Dispensary	Person Sterilized		IUD INSERTED		Conventional Contraceptive distribution	Oral Pill Distribution	MTP Cases done
		vasectomy	Tubectomy	Laparoscopic (Mini)	Insertion (Cut)			
1.	District Hospital, Yingkiang.	-	-	19	27	10	46	100
2.	PHC's /CHC's	-	-	-	18	516	1869	29
3.	SC's	-	-	-	-	260	1294	-
TOTAL		-	-	19	45	786	3109	129

**ACHIEVEMENT OF NATIONAL MALARIA ERADICATION PROGRAMME (NMEP) IN UPPER SIANG DISTRICT DURING
THE YEAR 2021-2022.**

(Unit in Nos.)

Table No. 5.7

Sl. No.	Year	No. of surveillance staff working					No. of Blood Slides collected	No. of Blood RTD performed	No. of blood Slides found positive	SPECIES		RDT			No. of case radically treated
		SI	MI	AMO	DHV	MSI				PV	PF	PF	PV	Mixed	
1	2	3	4	5	6	7	8	9	10	11	12	13	14	15	16
1.	2021-22	-	-	-	-	-	-	-	-	-	-	-	-	-	-

Source: -DMO, Yingkiang.

6. SOCIAL SECURITY

POLICE STATION/OUT POST AND STRENGTH OF POLICE PERSONNELS IN UPPER SIANG DISTRICT AS ON, 31-3-2022.

Table No. 6.1

(Unit in Nos.)

Sl. No	Name of Police Station/Outpost	S. P.	Dy. S. P	Inspector of Police	S.I of Police	AS.I of Police	S.F.O F/Service	Head Constable	L.F.M F/Service	Naik/L. an-Naik	Constable	Lady Constable	F. M F/Serv-ice	W.T Operat- or	W.T Net	TOTAL Police Personnel Col-3-16
1	2	3	4	5	6	7	8	9	10	11	12	13	14	15	16	17
1.	S.P. Office Yinkiong.	1	1	1	-	-	-	2	-	-	10	6	-	-	-	21
2.	A.P.P Reserve Yinkiong.	-	-	-	-	-	-	2	-	-	13	-	-	-	-	15
3.	M.T Branch, Yinkiong	-	-	-	-	1	-	2	-	-	6	-	-	-	-	9
4.	Special Branch, Yinkiong.	-	-	-	-	1	-	4	-	-	2	-	-	-	-	7
5.	W.T. Operator, in Upper Siang	-	-	-	1	9	-	11	-	-	-	-	-	-	-	21
6.	Fire Service Yinkiong.	-	-	-	-	-	SO-01 SFO-01	2	2	-	-	-	5	-	-	11
7.	2 nd A.P.P Bn, Yinkiong.	-	-	-	1	-	-	11	-	-	8	-	-	-	-	20
8.	P. S, Yinkiong.	-	-	2	4	-	-	7	-	-	12	9	-	-	-	34
9.	P.S. Tuing.	-	-	1	1	-	-	2	-	-	8	1	-	-	-	13
10.	P. S. Jenging.	-	-	-	-	-	-	1	-	-	6	1	-	-	-	8
11.	Outpost Geku.	-	-	-	-	-	-	2	-	-	4	-	-	-	-	6
12.	Out Post Marayang.	-	-	-	-	-	-	-	-	-	-	-	-	-	-	-
TOTAL		1-	1	4	8	11	2	47	2	-	75	17	5	-	-	173

Source: -S.P, Yinkiong.

INCIDENCE OF CRIME IN UPPER SIANG DISTRICT DURING THE YEAR 2021-2022.

Table No. 6.2

Sl. No	Crime Head	No. of case registered	Person Convicted
1	2	3	4
1.	Murder	01	-
2.	Attempt to Murder	-	-
3.	Dacoity	-	-
4.	Robbery	01	-
5.	Rape	-	-
6.	Riot	-	-
7.	Kidnaping	-	-
8.	Attempt to Rape	01	-
9.	Arms Act	01	-
10.	Cheating	03	-
11.	Burglary/Theft	09	-
12.	Forgery	-	-
13.	MV Theft	-	-
14.	Molestation	02	-
15.	OIPC	14	-
16.	Hurt	07	-
17.	Fatal Accident	02	-
18.	Theft(O)	11	-
19.	Non Fatal	04	01
20.	Cruelty of Husband	01	-
21.	POCSO	02	-
22.	NDPS	07	-
23.	Gambling	04	-
24.	IT Act	-	-
25.	Other Special Act	-	-
26.	Arson	01	-
TOTAL		71	-

NUMBER OF ACCIDENT BY TYPE OF VEHICLE INVOLVED IN UPPER SIANG DISTRICT AS ON, 31-3-2022.

Table No. 6.3

Sl. No	Police Station	Two Wheeler	Autorickshaw	Car	Tata Mobile/ Sumo	Bus	Truck	Tractor/Tempo	Station Wagon	Others	No. of person killed
1	2	3	4	5	6	7	8	9	10	11	12
1.	Yingkiong	-	-	1	1	-	1	-	-	-	2
2.	Tuting	-	-	-	-	-	-	-	-	2	1
3.	Jengging	-	-	1	-	-	-	-	-	1	3
4.	Mariyang	-	-	1	1	-	-	-	-	-	-
5.	Geku	-	-	-	-	-	-	-	-	-	-
TOTAL		-	-	3	2	-	1	-	-	3	6

Source: -S.P, Yingkiong.

NUMBER OF CASES PENDING/FILED/DISPOSED-OFF IN UPPER SIANG DISTRICT DURING THE YEAR 2021-2022.

Table No. 6.4

Sl. No	TYPE OF CASES REPORTED	Number of Cases during the year 2021-2022.			Disposed off During the year	Remained pending in the end of the year
		Pending at the beginning of the Year	Received during the Year	Total Pending		
1	2	3	4	5	6	7
1.	Criminal	57	85	142	77	65
2.	Civil	04	06	10	04	06
3.	Complaint Case	0	0	0	0	0
4.	Murder	0	0	0	0	0
TOTAL		61	91	152	81	71

Source: -JMFC cum Civil Judge(Jr. Div), Yingkiong

7. AGRICULTURE ACTIVITIES

LAND USE CLASSIFICATION IN UPPER SIANG DISTRICT AS ON 31-3-2022.

Table No. 7.1

Sl. No.	Name of Circle/Block	Geographical Area in Sq. Km.	Total Area under operation.	Area under forest in Sq. Km.	Land not available for Cultivation.			Other un-cultivated excluding fallow land.				Fallow land			Net area sown	Area sown more than once.	Total crops area Col. (16-17)
					Land put to non-agricultural area.	Barren and uncultivable.	Total Col. (6+7)	Permanently pasture & other grazing land.	Land under Miscellaneous tree crop & grove not included in net area sown	cultivable waste-land.	Total Col. (9+10+11)	Other than current fallows land	current fallows land	Total Col. (13+14)			
1	2	3	4	5	6	7	8	9	10	11	12	13	14	15	16	17	18
1.	Yingkiong	NA	3879.00	NA	255.00	468.00	723.00	13.00	127.00	928.00	1068.00	178.00	30	208.00	1880	354	2234
2.	Jengging	NA	4232.45	NA	163.00	701.00	864.00	6.10	206.65	1090.00	1302.80	229.70	120	349.70	1716	267	1983
3.	Mariyang	NA	4649.00	NA	210.00	361.00	571.00	34.00	183.00	1239.00	1456.00	252.00	29	281.00	2341	270	2611
4.	Mopom	NA	-	-	-	-	-	-	-	-	-	-	-	-	-	-	-
5.	Geku	NA	4933.00	NA	374.00	260.00	634.00	96.00	300.00	1316.00	1712.00	145.00	65	210.00	2377	334	2711
6.	Katan	NA	-	-	-	-	-	-	-	-	-	-	-	-	-	-	-
7.	Tuting	NA	1909.30	NA	49.00	63.40	114.40	35.80	43.00	190.00	268.80	424.10	114	538.10	988	178	1166
8.	Gelling	NA	771.50	NA	62.00	33.70	95.70	32.00	31.90	65.50	129.40	149.20	125	274.20	272	40	312
9.	Singa	NA	931.80	NA	59.00	73.10	132.10	62.40	66.80	86.70	215.90	203.80	110	313.80	270	30	300
10.	Palling	NA	1211.00	NA	25.00	200.00	225.00	1.00	25.00	280.00	306.00	200.00	50	250.00	430	17	447
11.	Migging	NA	1364.00	NA	41.00	221.00	262.00	1.00	36.00	385.00	432.00	72.00	23	95.00	573	21	596
TOTAL		NA	21880.90	NA	1238.00	2383.20	3621.20	281.30	1019.35	5590.20	6890.90	1853.80	666	2530.80	10849	1511	12360

AREA AND PRODUCTION OF VARIOUS CROPS IN UPPER SIANG DISTRICT DURING THE YEAR 2021-2022.

Table No. 7.2

Sl. No	Name of Crops	Reference year 2021-2022		Yield Rate(in quintal)
		Area(in hectare)	Production (in MT)	
1	2	3	4	5
1.	Rice	6585	16297.88	24.75
2.	Maize	2560	3596.8	14.05
3.	Millet	1165	932	8
4.	Pulses	120	102	8.5
5.	Potato	158	1106	70
6.	Oil Seed	180	126	7
7.	Vegetables	382	1222.4	32
8.	Chilly	170	136	8
9.	sugarcane	70	1085	155

AREA BROUGHT UNDER FERTILIZER AND PLANT PROTECTION IN UPPER SIANG DISTRICT DURING THE YEAR 2021-2022.

Table No. 7.3

Sl. No	Name of Circles	Area brought under Fertilizers.		Total (Col-3-4)	Area brought under plant protection.		Total (Col-6-7)	Remarks
		Normal Agriculture In Hect.	Community Development		Normal Agriculture In Hect.	Community Development		
1	2	3	4	5	6	7	8	9
1.	Yingkiong	8	-	8	32	-	32	
2.	Jengging	2	-	2	14	-	14	
3.	Mariyang	5	-	5	10	-	10	
4.	Mopom	-	-	-	9	-	9	
5.	Geku	6	-	6	32	-	32	
6.	Katan	-	-	-	6	-	6	
7.	Tuting	2	-	2	17	-	17	
8.	Gelling	-	-	-	2	-	2	
9.	Singa	-	-	-	-	-	-	
10.	Palling	-	-	-	8	-	8	
11.	Migging	-	-	-	3	-	3	
TOTAL		23	-	-	133	-	133	

CONSUMPTION OF CHEMICAL FERTILIZER IN UPPER SIANG DISTRICT DURING THE YEAR 2020-2021.

Table No. 7.4

Sl. No	Name of Circles	Fertilizers					Total (Col-3-7)
		Nitrogen(N)	Phosphates (SSP)	Potassic(K)	DAP in Qntrs.	Mixed Fertilizers in Qntrs.	
1	2	3	4	5	6	7	8
1.	Yingkiong	-	-	-	-	-	-
2.	Jengging	-	-	-	-	-	-
3.	Mariyang	-	-	-	-	-	-
4.	Mopom	-	-	-	-	-	-
5.	Geku	-	-	-	-	-	-
6.	Katan	-	-	-	-	-	-
7.	Tuling	-	-	-	-	-	-
8.	Gelling	-	-	-	-	-	-
9.	Singa	-	-	-	-	-	-
10.	Palling	-	-	-	-	-	-
11.	Migging	-	-	-	-	-	-

N.B- Data Not Furnished By Department.

Source:-DAO, Yingkiong.

AREA AND PRODUCTION OF HORTICULTURAL CROPS IN UPPER SIANG DISTRICT DURING THE YEAR 2021-2022.

Table No. 7.5

Sl. No	Name of fruits	Area (in Hect.)	Production (in MT)
1	2	3	4
A. TEMPERATE/SEMI-TEMPERATE FRUITS			
i	Apple	-	-
ii	Pear	-	-
iii	Plum	-	-
iv	Peach	-	-
v	Walnut	30	1.90
vi	Kiwi	23	-
Sub:- Total 'A'		-	-
SUB-TROPICAL FRUITS-			
i	Orange	700	573.49
ii	Guava	-	-
iii	Pineapple	300	38.5
iv	Banana	150	1800
v	Ginger	80	20
vi	Large Cardamom	300	85
vi	Turneric	-	-
Sub:- Total 'B'		-	-
Grand Total ('A'+ 'B')		1583	2518.89

Source:-DHO, Yingkiong.

8. WATER RESOURCE

MINOR IRRIGATION SCHEME IMPLEMENTED IN UPPER SIANG DISTRICT AS ON 31-3-2022.

Table No. 8.1.

Sl. No	Name of Circles	No. of Minor irrigation project. (Unit in Nos.)		Command Area (Hect.)		Expenditure as on 31-3-2022(Rs. in Lakh)
		Implemented	In Progress	Implemented	In Progress	
1	2	3	4	5	6	7
1.	Yingkiong	1.00	1.00	121.00	48.00	50.63
2.	Jengging	1.00		40.00		100.00
3.	Mariyang	-	-	-	-	-
4.	Mopom	-	-	-	-	-
5.	Geku	1.00	1.00	100.00	10.00	226.60
6.	Katan	-	-	-	-	-
7.	Tuting	1.00	1.00	10.00		25.00
8.	Gelling	-	-	-	-	-
9.	Singa	-	-	-	-	-
10.	Palling	-	-	-	-	-
11.	Migging	-	-	-	-	-
TOTAL		4.00	3.00	271.00	58.00	402.23

Source: -EE(WRD), Yingkiong.

9. ANIMAL HUSBANDARY AND VETERINARY

CIRCLE-WISE NUMBER OF VETERINARY AND CENTRES IN UPPER SIANG DISTRICT AS ON 31-3-2022

Table No.9.1

Sl. No	Name of Circles	Veterinary Dispensary.	Veterinary Aid Centre.	Cattle Upgrading Centre	Cattle Breeding Farm.	Mobile Veterinary Dispensary.	Government Fodder Farm.	District Diagnostic Laboratory.
1	2	3	4	5	6	7	8	9
1.	Yingkiong	01	--	01	-	-	-	01
2.	Jengging	01	01	-	-	-	-	-
3.	Mariyang	01	-	01	-	-	-	-
4.	Mopom	-	01	-	-	-	-	-
5.	Geku	01	-	-	-	-	-	-
6.	Katan	-	01	-	-	-	-	-
7.	Tuting	01	-	01	01	-	-	-
8.	Gelling	01	01	-	-	-	01	-
9.	Singa	-	-	-	-	-	-	-
10.	Palling	-	-	-	-	-	-	-
11.	Migging	01	-	-	-	-	-	-
121	Nyukkong	01	-	-	-	-	-	-
TOTAL		09	04	03	01	-	01	01

Source: -DAH & VO, Yingkiong.

NUMBER OF ANIMALS/BIRDS TREATED AND CASTRATED IN UPPER SIANG DISTRICT DURING THE YEAR 2021-2022.

Table No. 9.2

SL No	Name of veterinary/Aid-Centre.	No. of VOs/EOs/OfCD Block	No. of SMs/AVs/OfCD Block	Number of Animals/Birds treated				Total (Col. 5+6+7+8)
				General	Castrated	Treated	Vaccinated	
1	2	3	4	5	6	7	8	9
VETERINARY DISPENSARY								
				299	277	4440	263	5209
1.	Yingkiong	01 VO	01 SM	44	121	401	0	569
2.	Jengging	01 VO	01 SM	36	15	259	1	581
3.	Mariyang	01 VO	01 SM	89	93	708	4	894
4.	Geku	01 VO	01 SM	238	108	995	80	1421
5.	Tuting	01 VO	01 AV					
VETERINARY AIDS								
1.	Damro	-	00	21	133	519	00	673
2.	Katan	-	00	62	86	343	135	626
3.	Ramsing	-	01 SM	58	27	320	00	405
4.	Jengging	-	00	00	00	00	0	00
5.	Karko	-	00	32	83	247	00	362
6.	Migging	-	01AV	82	00	712	00	794
7.	Nyokong	-	01SM	126	00	584	00	710
8.	Gelling	-	01AV	50	00	374	00	424
9.	Silli	-	00	00	00	00	00	00
CATTLE UPGRADING CENTRE								
1.	Yingkiong	-	-	00	00	00	00	00
2.	Tuting	-	-	63	08	261	00	332
3.	Mariyang	-	-	00	00	00	00	00

Source: -DAH & VO, Yingkiong.

10. FORESTRY AND LOGGING

DISTRIBUTION OF FOREST DIVISION/RANGES/BEATS IN UPPER SIANG AS ON 31-3-2022

Table No. 10.1

Sl. No	Name of Forest Division	No. of Ranges	(in number)		TOTAL (Col.4+5)
			Accounts Beats	Non-Accounts Beats	
1	2	3	4	5	6
1.	Yingkiong Forest Division	04 (Four)	01 (One)	04 (Four)	05

AREA UNDER PLANTATION/AFFORESTATION IN UPPER SIANG DISTRICT DURING THE YEAR 2021-2022.

Table No. 10.2

Sl. No	Name of Forest Division	Type of Plantation							Total Plantation	Remarks
		Actual Economic Plantation	Apnavan	Afforestation	Artificial Plantation	MFN MN	Avenue Plantation	Nursery raised		
1	2	3	4	5	6	7	8	9	10	11
1.	Yingkiong Forest Division	Nil	Nil	Nil	Nil	Nil	Nil	Nil	Nil	----

AREA UNDER RESERVED FOREST IN UPPER SIANG DISTRICT DURING THE YEAR 2021-2022.

Table No. 10.3

Sl. No	Name of Forest Division	Reserved Forest		Proposed Reserved Forest			Un-Classified State Forest	Total Forest Area in sq. Km	Remarks
		RF	ARF	PRF	PARF in Hect.	VRF in Hect.			
1	2	3	4	5	6	7	8	9	10
1.	Yingkiong Forest Division	Nil	Nil	Nil	306.00	3100.00	Entire Area Under USF	6701	----

Source: - DFO, Yingkiong.

OUT-TURN OF TIMBER AND FUEL IN UPPER SIANG DISTRICT DURING THE YEAR 2021-2022.

Table No. 10.4

Sl. No	Name of Forest Division	Timber (in Cu. Mtrs.)	Value Rs. in Lakhs	Fuel (in MT)	Value Rs. in Lakhs
1	2	3	4	5	6
1.	Yingkiong Forest Division	-	-	-	-

FOREST REVENUE AND EXPENDITURE OF DIVISION IN UPPER SIANG DISTRICT DURING THE YEAR 2021-2022.

Table No. 10.5

Sl. No	Name of Forest Division	Revenue Rs. In Lakhs	Non-Plan	Expenditure (Rupees) Plan	Total (Col. 4+5)
1	2	3	4	5	6
1.	Yingkiong Forest Division	702232.00	Rs 9340000.00	Nil	Rs 9340000.00

MINOR FOREST PRODUCT OF UPPER SIANG DISTRICT DURING THE YEAR 2021-2022.

Table No. 10.6

Sl. No	Minor Forest Product	Unit	Yingkiong Forest Division	Revenue Earned (in Lakh)
1	2	3	4	5
1.	Bamboo	-	-	-
2.	Firewood	-	-	-
3.	Cane	-	-	-
4.	Charcoal	-	-	-
5.	Boulder/Stone/Gravel	-	-	-
6.	Poles	-	-	-
7.	Thatch	-	-	-
8.	Toko Leaves	-	-	-
9.	Sands	-	-	-
10.	Other minor forest product	-	-	-

Source:- DFO, Yingkiong.

11. PISCULTURE DEVELOPMENT

NUMBER OF FISH FARM AND VILLAGE FISH PONDS IN UPPER SIANG DISTRICT AS ON 31-3-2022.

Table No.11.1

Sl. No	As on 31 st March 2022	Govt. fish Farm(in No.)	People fish Pond(in no.)	Village fish Pond(in no.)	Other fish Pond(in no.)	Area under Pisciculture (inHect.)	Area under paddy Cum Fish Culture (in Hect.)	Water area development (inHect.)	Fingerling Distribute (in no.)
1	2	3	4	5	6	7	8	9	10
1.	2021-2022	03	00	00	00	18.20	8.00	26.20	Nil

FISH AND FISH SEEDS PRODUCED IN UPPER SIANG DISTRICT DURING THE YEAR 2021-2022.

Table No. 11.2

Sl. No	ITEMS	UNIT	YEAR 2021-22
1	2	3	4
1.	<u>FISH PRODUCTION</u>		-
	(i) Marine fish	MT	-
	(ii) Inland fish	MT	64.39 MT
	<u>FISH SEED PRODUCTION</u>		-
	(iii) Fry	Nos	-
	(iv) Fingerlings	Nos	-

Source: -DFDO, Yingkiong.

12. CO-OPERATION BANKING AND PUBLIC FINANCE
WORKING OF DIFFERENT CO-OPERATIVE SOCIETIES IN UPPER SIANG DISTRICT DURING THE YEAR 2021-2022.

Table No.12.1

Sl. No	Name of Co-operative Societies	Date of Registration	Types of Society	No. Members	Working capital (in lakh)	Paid-Up Share capital	Own Fund	Annual Turn-over	Profit	Loss	Audit Year
1	2	3	4	5	6	7	8	9	10	11	12
1.	MRBLAMPs Ltd, Yingkhong	15/09/1987	LAMPs	388	87.64	5.92	5.92	7.36		2.68	2011-12
2.	Yamne MPSC Ltd, Mariyang	17/07/1983	MPSC	744	6.65	0.48	0.48	27.58	0.28	...	1995-96
3.	KRB MPSC Ltd, Rengong	14/07/1983	MPSC	74	0.69	0.65	0.65	2.46	0.40	...	2009-10
4.	Sangeo Angong MPSC, Geku	31/12/1983	MPSC	212	3.05	0.20	0.20	12.49	...	(-1.63)	2003-04
5.	Gelling CGS Ltd, Gelling	28/08/1986	CGS	139
6.	Tuing CGS, Tuing	21/01/1965	CGS	288	6.50	0.62	0.62	14.03	0.37	...	1998-99
7.	Nyukong CGS Ltd, Singa	NA	MPSC	10
8.	Kojelango MPSC Ltd, Damro	10/06/2003	MPSC	75	3.10	0.67	0.67	2.57	...	0.09	2016-17
9.	Yengtel MPSC Ltd, Tuing	16/08/2005	MPSC	25	4.25	0.95	0.95	0.40	0.09	...	2015-16
10.	Leigong Farmers Coop. Society Ltd, Sili	10/04/2002	MPSC	12	0.44	0.23	0.23	1.20	0.44	...	2015-16
11.	Siang MPSC Ltd, Yingkhong	03/11/2004	MPSC	21	40.17	22.14	22.14	13.49	1.22	...	2020-21
12.	Siang Women Handloom Dev. Co-op Ltd, Yingkhong	21/01/1999	Handloom	10
13.	Kepongla Filite Co-op. Society, Gelling	20/06/2003	Handloom	11
14.	Kinevaan MPSC Ltd, Yingkhong	20/01/2011	MPSC	11	1.57	1.90	1.90	19.82	0.78	...	2012-13
15.	Primary Labour Contract Co-op. society Ltd, Yingkhong	20/04/2011	Labour	15	0.35	0.75	0.99	2.25	0.34	...	2014-15
16.	Ane Modam, MPSC Ltd, Yingkhong	20/07/2011	MPSC	11	0.50	0.50	0.50
17.	Tithapuri, MPSC Ltd, Yingkhong	23/08/2012	MPSC	12
18.	Simer, MPSC Ltd, Yingkhong	12/02/2013	MPSC	10	1.21	0.30	0.30	9.75	0.02	...	2018-19
19.	Jedrloton, MPSC Ltd, Geku	26/07/2013	MPSC	10	0.30	0.30	0.30	0.56	0.02	...	2016-17
20.	Yapsing Yabak, tea grower MPSC Ltd, Mariyang	07/03/2013	MPSC	33	38
21.	Tamro, MPSC Ltd, Geku	13/02/2014	MPSC	23	2.56	2.00	2.00	1.00	0.26	...	2015-16
22.	Kojelango Small Tea Growers, MPSC Ltd, Samsing	11/03/2014	MPSC	15
23.	Komkar village United Farmers Small Tea growers MPSC Ltd, Geku	03/11/2014	MPSC	15
24.	Rengong small Tea Growers, MPSC Ltd, Yingkhong	14/03/2014	MPSC	25
25.	Gobok village Farmers Tea growers MPSC Ltd, Gohak	16/06/2014	MPSC	21	0.22	0.17	0.17	0.79	0.04	...	2015-16
26.	Gimindjung Small Tea grower MPSC Ltd, Sibum	02/05/2014	MPSC	10

Contd.

Table No.12.1

Sl. No	Name of Co-operative Societies	Date of Registration	Types of Society	No. Members	Working capital (in Lakh)	Paid-Up Share capital	Own Fund	Annual Turn-over	Profit	Loss	Audit Year
1	2	3	4	5	6	7	8	9	10	11	12
27.	Denging Small Tea growers Ltd geku.	26/06/2014	MPCS	104	-	-	-	-	-	-	-
28.	Bine Village Farmers Small Tea growers MPCS Ltd. Bine.	23/06/2014	MPCS	12	1.00	1.00	1.00	-	-	-	-
29.	Pasi village Farmers Small Tea growers Ltd, Bine.	23/06/2014	MPCS	12	-	-	-	-	-	-	-
					-	-	-	-	-	-	-
30.	Lower Milang Village Farmers Small Tea growers, Mariyang.	23/06/2014	MPCS	10	-	-	-	-	-	-	-
31.	Ute Poro Small Tea growers Ltd, sibum	04/06/2014	MPCS	15	-	-	-	-	-	-	-
32.	United farmer small tea grower MPCS,Geku	11/03/2014	MPCS	10	-	-	-	-	-	-	-
33.	Upper Siang District coop union,yingkiong	01/02/2012	Union	21	-	-	-	-	-	-	-
34.	Bing Tulung MPCS Ltd.Yingkiong	09/07/2018	MPCS	15	-	-	-	-	-	-	-
35.	Sipong MPCS Ltd.Mariyang	15/10/2018	MPCS	44	-	-	-	-	-	-	-
36.	Keno MPCS Ltd, GekuPerum	07/01/2021	MPCS	10	-	-	-	-	-	-	-
37.	Abroka MPCS Ltd, Singa	20/11/2020	MPCS	10	-	-	-	-	-	-	-
38.	Pema Mani LAMPS Ltd, Nyigma Monastery, Tuting	03/03/2020	LAMPS	618	5.00	5.00	5.00	-	-	-	-
39.	Noebu MPCS Ltd, Gelling	09/03/2021	MPCS	10	0.30	0.30	0.30	-	-	-	-
40.	Gette-Simong farmers producer coop society,Gette	27/08/2021	Producer Coop	10	---	---	---	-	-	-	-
41.	Erang MPCS Ltd,Pongging	25/01/2021	MPCS	10	0.30	0.30	0.30	0.10	0.003	-	2021-22
42.	Donyisango MPCS Ltd, Tuting	11/04/2022	MPCS	10	0.30	0.30	0.30	-	-	-	-
43.	Sumsingkirong farmers small tea grower MPCS	25/01/2021	MPCS	12	-	-	-	-	-	-	-
44.	KayingRakre MPCS Ltd, yingkiong	26/06/2014	MPCS	10	-	-	-	-	-	-	-
45.	Dhezengfhu MPCS Ltd,Tuting	06/04/2022	MPCS	12	-	-	-	-	-	-	-
46.	Tangkum MPCS Ltd, Padu	09/03/2021	MPCS	10	0.20	0.20	0.20	-	-	-	-
47.	Lhamo MPCS Ltd, Pekong	-	MPCS	10	0.20	0.20	0.20	-	-	-	-
48.	Upper siang MPCS Ltd,yingkiong	-	MPCS	17	0.36	0.36	0.36	-	-	-	-

Source: -ARCS, Yingkiong.

DEPOSIT AND ADVANCES OF SCHEDULED CO-OPERATIVE APEX BANK AND SOCIETIES IN UPPER SIANG DISTRICT DURING THE YEAR 2021-2022

(Rs. in Lakh)

Table No.12.2

Sl. No	Name of Bank/ Credit Societies	Total Deposits (Rs. in Lakh)	Borrowing Outstanding	Loan Outstanding During the year 2021-22	Loan Outstanding at end of the year	Profit	Loss
1	2	3	4	5	6	7	8
1.	Arunachal Pradesh State Co-operative Apex Bank, Yingkiong.	1456.99	404.45	512.73	512.73	27.88	-
2.	Arunachal Pradesh State Co-operative Apex Bank, Jengging.	308.18	20.29	38.93	38.93	6.97	-
3.	Co-operative Apex Bank, Tuting.	47.80	27.00	-	-	Nil	27,36640
4.	Rural Bank, Geku.	1476.14	84.38	153.98	71.44	5.02	-
5.	Rural Bank, Mariyang..	12.00	02.05	01.16	02.05	0.15	-

Source: -BM of concerned banks, Yingkiong, Geku, Jengging, Tuting and Mariyang.

DEPOSIT AND ADVANCES OF SCHEDULED COMMERCIAL BANK IN UPPER SIANG DISTRICT DURING THE YEAR 2021-2022.

(Unit in Rs. Lakh)

Table No.12.3

Sl. No	Name & Location	Total Deposit	ADVANCE TO			Outstanding credit/Loan
			Priority	Weaker section	Total Advance	
1	2	3	4	5	6	7
1.	State Bank of India, Yingkiong	286.70 crores	7.95 crores	7.81 crores	50.75 crores	50.75 crores
2.	Co-operative Apex Bank, Yingkiong	1456.99	220.36	95.49	315.85	512.73
3.	Co-operative Apex Bank, Jengging	308.18	13.82	121.55	26.37	38.93
4.	Co-operative Apex Bank, Tuting	4.78	00	00	38.75	00
5.	Rural Bank, Geku.	14.76.14	11.10	4.00	84.38	71.44
6.	Rural Bank, Mariyang	12.79	02.05	00	02.05	02.05

Source: -BM of concerned banks, Yingkiong, Geku, Jengging, Tuting and Mariyang

13. RURAL DEVELOPMENT

PHYSICAL AND FINANCIAL ACHIEVEMENT UNDER RURAL DEVELOPMENT IN UPPER SIANG DISTRICT DURING THE YEAR 2021-2022.

Table No.13.1

Sl. No	Name of CD/IRD block Under the District	MGNERGA		SGSY		PMAY		HARIYALI	
		Expenditure (Rs. in Lakh)	Person generated	Beneficiary Assisted (SHGs/ Individual)	Expenditure (Rs. in Lakh)	Beneficiary Assisted (Unit)	Expenditure (Rs. in Lakh)	Beneficiary Assisted (Nos.)	Expenditure (Rs. in Lakh)
1	2	3	4	5	6	7	8	9	10
1.	Yingkiong, CD Block	141.86	35198			15	4.2		
2.	Jengging, CD Block	142.13	49157			68	4.5		
3.	Mariyang, CD Block	209.75	66952			170	12		
4.	Geku-Katan, CD Block	201.55	67394			27	10.80		
5.	Tuting, CD Block	108.92	40406			20	9.3		
6.	Singa-Gelling, CD Block	97	32789			17	4.5		
TOTAL		901.29	291896			317	45.3		

Source:-PD, DRDA, Yingkiong.

14. TEXTILE AND HANDICRAFTS

CRAFT-WISE DISTRIBUTION OF TRAINEES IN CRAFT CENTRE OF UPPER SIANG DISTRICT DURING THE YEAR 2021-2022.

Table No.14.1

Sl. No	Name of Craft Centre	Number of Trainees During The year Craft-wise details							Sex of Trainees		Total (Col. 10+11)
		Weaving	Knitting	Carpentry	Tailoring	Blacksmith	Carpet Making	Wood Carving	Male	Female	
1	2	3	4	5	6	7	8	9	10	11	12
1.	Yingkiong Craft Centre	11	-	4	-	-	-	-	4	11	15
2.	Jengging Craft Centre	1	-	2	-	-	-	-	2	1	6
3.	Mariyang Craft Centre	15	-	-	-	-	-	2	2	4	-
4.	Tuting Craft Centre	4	-	-	-	-	-	-	-	-	-
5.	Singa Craft Centre	-	-	-	-	-	-	-	-	-	-
6.	Gelling Craft Centre	-	-	-	-	-	-	-	-	4	4
7.	Geku Craft Centre	4	-	-	-	-	-	2	8	35	43
TOTAL		24	-	6	-	-	-	-	8	35	43

ANNUAL OUT-TURN OF DIFFERENT CRAFT CENTRES AND SALE PROCEED OF EMPORIUM AND SALE COUNTER IN UPPER SIANG DISTRICT DURING THE YEAR 2021-2022.

Table No.14.2

Sl. No	Name of Craft Centre	Number of Trainees	Value of Out-Turn		Annual sale proceeds of emporium cum sale counter
			2021-2022	2021-2022	
1	2	3	4	5	
1.	Yingkiong Craft Centre	15	204210.00	366500.00	
2.	Jengging Craft Centre	3	16202.00	21502.00	
3.	Mariyang Craft Centre	15	38115.00	48500.00	
4.	Tuting Craft Centre	6	19202.00	22200.00	
5.	Singa Craft Centre	-	-	-	
6.	Gelling Craft Centre	4	1925.00	2700.00	
7.	Geku Craft Centre	43	279654.00	461402.00	
TOTAL					

(Unit in Rupees)

STATEMENT SHOWING THE SERICULTURAL ACTIVITIES IN UPPER SIANG DISTRICT DURING THE YEAR 2021-2022.

Table No.14.3

Sl. No	Particular		Unit	Name of Sericulture demonstration centre	
				Sericulture demonstration cum production center, Yingkhong.	Sericulture demonstration centre, Jengging.
1	2		3	4	5
1.	NUMBER OF REARING	(i) Eri	25 DFLS	25 DFLS	Nil
		(ii) Oak Tasar	Nil	Nil	Nil
		(iii) Mulberry	Nil	Nil	Nil
2.	SEED SUPPLIED	(i) Eri Cocoon	Nil	Nil	Nil
		(ii) Oak Tasar Cocoon	Nil	Nil	Nil
		(iii) Mulberry Cocoon	Nil	Nil	Nil
3.	PRODUCTION	(i) Eri Cocoon	30 Kg	30 Kg	Nil
		(ii) Oak Tasar Cocoon	Nil	Nil	Nil
		(iii) Mulberry Cocoon	Nil	Nil	Nil
4.	OUT-TURN OF YARN	(i) Eri Yarn	Nil	Nil	Nil
		(ii) Oak Tasar Yarn	Nil	Nil	Nil
		(iii) Mulberry Yarn	Nil	Nil	Nil
5.	Cloth Out Turn		Nil	Nil	Nil
6.	Total Area of Silk Worm Food Plant		Nil	600 Sq mtr. Appox	200 Sq mtr Appox
7.	Sericulture Village		Nil	11 villages	7 villages

Source:-ADTH, Yingkhong.

15. ELECTRICITY AND POWER

INSTALLED PLANT CAPACITY AND ELECTRICITY GENERATED IN UPPER SIANG DISTRICT DURING THE YEAR 2021-2022.

(Unit in KW)

Table No.15.1

Sl. No	YEAR	INSTALLED CAPACITY				ELECTRICITY GENERATED				
		DIESEL	HYDEL	THERMAL	TOTAL	DIESEL	HYDEL	THERMAL	GRID	TOTAL
1	2	3	4	5	6	7	8	9	10	11
1.	2021-2022	0	3865	0	3865	0	6141050	0	0	6144915

CONSUMPTION OF ELECTRICITY POWER BY USES IN UPPER SIANG DISTRICT DURING THE YEAR 2021-2022.

Table No.15.2

Sl. No	YEAR	DOMESTIC	COMMERCIAL	INDUSTRIAL	PUBLIC LIGHT	OTHERS	KJP	TOTAL CONSUMPTION
1	2	3	4	5	6	7	8	9
1.	2021-2022	1985151	536427	67616	75384	564345	428366	3657289

NUMBER OF TOWN/VILLAGES ELECTRIFIED IN UPPER SIANG DISTRICT AS ON 31-3-2022.

Table No. 15.3

Sl. No	YEAR	Town	Inhabited villages as per 2011 Census.	Villages Electrified (in No.)	Percentage of Electrified villages to total villages
1	2	3	4	5	6
1.	2021-2022	01	99	93	95%

Source:-EE(Elect.), Yingkiong.

16. INFRASTRUCTURE

LENGTH OF ROAD CONSTRUCTED BY DIFFERENT AGENCIES IN UPPER SIANG DISTRICT DURING THE YEAR 2021-2022.

Table No.16.1

(Unit in Km.)

Sl. No	Executing Agencies	Surface Road		Un-surface Road		Total Roads (Col. 3-6).	Total length of road as on 31-3-2018.
		Black Top	Metalled Road	Fair Weather Road	Jeepable Road		
1	2	3	4	5	6	7	8
1.	EE PWD, Yingkiong						
2.	E.E.RWD, Yingkiong	75.80	179.37	24.83	-	280.00	452.88
3.	D.F.O, Yingkiong	Nil	Nil	Nil	Nil	Nil	Nil
4.	HQ 761 BRTF/105 RCC	0.29	2.05				2.34

LENGTH ROAD MAINTAINED BY DIFFERENT AGENCIES IN UPPER SIANG DISTRICT AS ON 31-3-2022.

Table No.16.2

(Unit in Km.)

Sl. No	Executing Agencies	Surface Road		Un-surface Road		Total length of road maintained by different Agencies (Col. 3-6).
		Black Top	Metalled Road	Fair Weather Road	Jeepable Road	
1	2	3	4	5	6	7
1.	EE PWD, Yingkiong					
2.	E.E.RWD, Yingkiong	71.26	123.36	233.01	-	427.63
3.	D.F.O, Yingkiong	Nil	Nil	Nil	Nil	Nil
4.	HQ 761 BRTF/105 RCC	327.63				327.63

Source: EE(PWD), EE(RWD), D.F.O, Yingkiong, Commander, HQ 761 BRTF (GREEF), Yingkiong.

EXPENDITURE ON ROAD CONSTRUCTION BY DIFFERENT AGENCIES IN UPPER SIANG DISTRICT DURING THE YEAR 2021-2022.
(Unit Rs. Lakh)

Sl. No	Executing Agencies	Surface Road		Un-surface Road		Total Expenditure (Col. 3-6).
		Black Top	Metalled Road	Fair Weather Road	Jeepable Road	
1	2	3	4	5	6	7
1.	E.E PWD, Yinkiong	3321.19	3321.19	1168.00	-	7810.38
2.	E.E RWD, Yinkiong					
3.	D.F.O, Yinkiong	Nil	Nil	Nil	Nil	Nil

EXPENDITURE ON CONSTRUCTION, IMPROVEMENT AND MAINTENANCE OF BUILDING IN UPPER SIANG DISTRICT DURING THE YEAR 2021-2022.
(Unit Rs. Lakh)

Sl. No	ITEM	SP/HI/RCC type Building	MB/OB type Building	Others	Total expenditure
1	2	3	4	5	6
1. CONSTRUCTION	(a) A. P Govt. Building	357.76	Nil	Nil	357.76
	(i) PWD	Nil	Nil	Nil	Nil
	(ii) RWD	Nil	Nil	Nil	Nil
	(iii) Forest Building	Nil	Nil	Nil	Nil
2. IMPROVEMENT	(a) A. P Govt. Building	Nil	Nil	Nil	Nil
	(i) PWD	Nil	Nil	Nil	Nil
	(ii) RWD	Nil	Nil	Nil	Nil
	(iii) Forest Building	Nil	Nil	Nil	Nil
3. REPAIR & MAINTENANCE	(a) A. P Govt. Building	Rs 100000.00	Nil	Nil	Rs 100000.00
	(i) PWD	Nil	Nil	Nil	Nil
	(ii) RWD	Nil	Nil	Nil	Nil
	(iii) Forest Building	Nil	Nil	Nil	Nil

17. TRANSPORT AND COMMUNICATION

NUMBER OF VEHICLE REGISTERED IN UPPER SIANG DISTRICT DURING THE YEAR 2021-2022.

Table No. 17.1

Sl. No	YEAR	Two Wheelers	Maruti/Gypsy	Car/ Station Wagon	Jeep	Taxi	Buses	Goods Vehicles	Tractor	Others	Total
1	2	3	4	5	6	7	8	9	10	11	12
1.	2021-2022										

N.B- Data Not Furnished By Department.

Source:-DTO (Transport), Yingkiong.

AGENCYWISE TRANSPORT DATA OF UPPER SIANG DISTRICT DURING THE YEAR 2021-2022.

Table No.17.2

Sl. No	ITEM	Unit	A. P. State Transport	AnchalSamity	Co-operative	Private
1	2	3	4	5		7
1.	Total Bus Fleets	Nos.	04			
2.	Routes Operated	Nos.	04	-	-	-
3.	Total Passengers	Nos.	19884			
4.	Average No. of passengers carried Per Day	Nos.	54			
5.	Traffic receipt in Rs.	Rs.				
6.	Total Staffs	Nos.	24			

Source:-Asst. Station Superintendent (APST), Yingkiong.

NUMBER OF POSTAL INSTITUTION AND TELEPHONE EXCHANGE IN UPPER SIANG DISTRICT DURING THE YEAR 2021-2022.

Table No.17.3

Sl. No	YEAR	POST OFFICE				TELEPHONE EXCHANGE		
		No. post office	No. of EDBPO	Total population served by post office EDBPO	No. of post office with telegraph facilities	No. of Telephone exchangea	No. of telephone connection	No. Public Call Office
1	2	3	4	5	6	7	8	9
1.	2021-2022							

N.B- Data Not Furnished By Department.

Source:-Sub-Post Master & Sub-Divisional Officer (Tel. Com), Yingkiong.

18. CIVIL SUPPLY

PROCUREMENT OF SELECTED COMMODITIES BY DIFFERENT AGENCIES DURING THE YEAR 2021-2022

Table No.18.1

(Unit in Quintals)

Sl. No	Name of Commodities	Procured by		TOTAL
		Government	Co-operative	
1	2	3	4	5
1.	Rice	NA	1553 qtls	1553 qtls
2.	Wheat(Atta)	NA	Nil	
3.	Levy Sugar	NA	Nil	
4.	Iodized Salt	NA	Nil	
5.	S. K. Oil	NA	nil	

NUMBER OF FAIR PRICE SHOP IN UPPER SIANG DISTRICT DURING THE YEAR 2021-2022.

Table No.18.2

Sl. No	YEAR	RURAL				URBAN				TOTAL (Col-6 & 10)
		Govt.	Co-operative	Others	Total	Govt.	Co-operative	Others	Total	
1	2	3	4	5	6	7	8	9	10	11
1.	2021-2022		03	51	54		1	17	18	72

Source:-DFCSO, Yimgiong.

19. LIBRARY, INFORMATION AND PUBLIC RELATION
BOOKS IN DISTRICT/SUB-DIVISIONAL/CIRCLE LIBRARIES AS ON 31-3- 2022.

Table No.19.1

Sl. No	Name of Libraries	Number of Books available in Library							TOTAL (Col. 3-9)
		English	Hindi	Assamese	Bengali	Malayalam	Nepali	Others	
1	2	3	4	5	6	7	8	9	10
1.	District Library, Yingkiong	15759	5302	370	480	150	nil	nil	22061
2.	Sub-Div-Lib, Mariyang	2635	2084	770	700	300	nil	nil	6489
3.	Circle Library, Jengging	433	294	52		nil	nil	nil	779
4.	Sub-Divisional Library, Tuting	1045	892	300	251	nil	nil	nil	2488
	Block Library, Geku	200	107	nil	nil	nil	nil	nil	307
TOTAL		20072	8679	1492	1431	450	nil	nil	32124

Source:- DLIO, Yingkiong.

**NUMBER OF PROJECTION UNITS, OPERATORS OF FILM SHOWS STAGED AND COMMUNITY LISTENG SETS
 DISTRIBUTED IN UPPER SIANG DISTRICT DURING THE YEAR 2021-2022.**

Table No.19.2

(Unit in Nos.)

Sl. No	PLACE	Particulars					
		No. of Projection units	No. of Projectors	No. Operators	No. of films shows staged	No. of Radio Sets Distributed during the year 2020-2021.	No. television Sets distributed
1	2	3	4	5	6	7	8
1.	Yingkiong	01	01	02	00	00	00
2.	Tuting	01	01	00	00	00	00
3.	Mariyang	01	01	01	00	00	00
TOTAL		03	03	03	00	00	00

Source:- DIPRO, Yingkiong.

20. PUBLIC HEALTH ENGINEERING AND VITAL STATISTICS

CIRCLEWISE NUMBER OF TOWNS/VILLAGES COVERED UNDER DRINKING WATER SUPPLY IN UPPER SIANG DISTRICT AS ON 31-3- 2022.

Table No. 20.1

Sl. No	Name of Circle	Number of town covered under drinking water	Number of villages covered under drinking water		TOTAL	Percentage of net villages covered under water supply	POPULATION BENEFICIARIES AS PER CENSUS-2011	
			Fully Covered	Partially Covered			URBAN	RURAL
1	2	3	4	5	6	7	8	9
1.	Yingkiong	1	8		8	100	6540	2685
2.	Jengging		10	1	11	91		3994
3.	Mariyang	1	18		18	100	1358	4294
4.	Mopom		11		11	100		2792
5.	Geku		10	5	15	67		5741
6.	Katan		7	1	8	88		2418
7.	Tuting		12		12	100		6658
8.	Gelling		6		6	100		1065
9.	Singa		7	6	13	54		810
10.	Palling		5		5	100		1149
11.	Migging		3	2	5	60		547
TOTAL		2	97	15	112		7898	32180

Source:- E.E, PHED Yingkiong.

BIRTH AND DEATH EVENTS REGISTERED AND CERTIFICATE ISSUED IN UPPER SIANG DISTRICT DURING THE YEAR 2021-2022.

Table No.20.2

Name of District	Number of Birth & Death Unit	Live Birth		Still Birth	Death		Infant Death	Remarks
		Registered	Certificate Issued		Registered	Certificate Issued		
1	2	3	4	5	6	7	8	9
Upper Siang	7	1703	1568	2	171	169	-	-

Source:-Assistant Director of Economics & Statistics, Yingkiong

21. DISTRICT PLANNING AND DISTRICT ELECTION

PHYSICAL FINANCIAL ACHIEVEMENT UNDER MLA'S AREA DEVELOPMENT SCHEMES IN UPPER SIANG DISTRICT DURING THE YEAR 2021-2022.

Table No.21.1

Sl. No.	Name of Assembly Constituency	Fund allotted(Rs. in Lakh)	No. of Scheme Taken up	No. of Scheme Implemented		Remarks
				Physical Achievement	Financial Achievement	
1	2	3	4	5	6	7
1.	34- Tuting-Yingkiong	320.00	48	100%	100%	-
2.	40- Mariyang-Geku	-	-	-	-	-
TOTAL						

PHYSICAL FINANCIAL ACHIEVEMENT UNDER DISTRICT PLAN UNTIED FUND(NORMAL) IN UPPER SIANG DISTRICT DURING THE YEAR 2021-2022.

Table No.21.2

Sl. No.	Name of District	Fund allotted(Rs. in Lakh)	No. of Scheme Taken up	No. of Scheme Implemented		Remarks
				Physical Achievement	Financial Achievement	
1	2	3	4	5	6	7
1.	Upper Siang	75.00	17	100%	100%	DCs Untied fund (normal)

N.B- Data Not Furnished By Department.

Source:- DPO, Yingkiong.

NUMBER OF ASSEMBLY CONSTITUENCY, VOTERS AND POLLING STATIONS IN UPPER SIANG DISTRICT AS ON 31-03-2022.

Table No.21.3

Sl. No	Number & Name of Assembly Constituency	Number of Voters			Number of Polling Stations	Remarks
		Male	Female	Total		
1	2	3	4	5	6	7
1.	34- Tuting-Yingkiong (ST) AC	6371	6196	12567	42	
2.	40- Mariyang-Geku (ST) AC	5737	5720	11457	27	
TOTAL		12108	11916	24024	69	

Source:- DEO, Yingkiong.

22. INDUSTRY

SMALL SCALE INDUSTRIES, EMPLOYMENT INVESTMENT AND ANNUAL PRODUCTION IN UPPER SIANG DISTRICT AS ON 31-03-2022.

Table No.22.1

Sl. No	Name of Circles	No. of village and SSI Unit Registered (Permanently Functioning)	No. of Rural Industries Project	Total No. of Employment	Total Investment (Rs. in Lakh)	Total Annual production (Rs. in Lakh)
1	2	3	4	5	6	7
1.	Yingkiong	03	03	55	15,98,000	43,00,000
2.	Jengging	01	01	30	21,00,000	35,00,000
3.	Mariyang	01	01	15	7,00,000	15,00,000
4.	Mopom					
5.	Geku					
6.	Katan					
7.	Tuting					
8.	Gelling					
9.	Singa					
10.	Palling					
11.	Migging					
TOTAL		05	05	100	49,98,000	93,00,000

STATEMENT SHOWING THE INDUSTRIAL ESTATES AND INDUSTRIAL AREA IN UPPER SIANG DISTRICT AS ON 31-03-2022.

Table No.22.2

Sl. No	Name of Circles	Industries Estates						Industrial Area		
		No. of Estate	Area	No. of Shed Allotted	Vacant Shed	Total No. of Shed	Industrial Area	Developed	Allotted	Vacant
1	2	3	4	5	6	7	8	9	10	11
1.	Yingkiong									
2.	Jengging									
3.	Mariyang									
4.	Mopom									
5.	Geku									
6.	Katan									
7.	Tuting									
8.	Gelling									
9.	Singa									
10.	Palling									
11.	Migging									
Total										

Source:- Deputy Director, Industry, Yingkiong.

23. LABOUR & EMPLOYMENT AND WOMEN & CHILD DEVELOPMENT

STATEMENT SHOWING THE DATE ON EMPLOYMENT EXCHANGE CELL IN UPPER SIANG DISTRICT DURING THE YEAR 2021-2022.

Table No.23.1

Table No.23.1										Remarks
Sl. No.	Name of Employment Exchange cell	Number of Job Seeker								
		APST		Others		Total				
		Male	Female	Male	Female	Male	Female			
1.	2	3	4	5	6	7	8	9		
1.	District Labour & Employment Officer, Upper Siang District, Yinkiong.									

N.B- Data Not Furnished By Department.

Source:-Dist. Labour & Employment Officer, Yinkiong.

PHYSICAL AND FINANCIAL ACHIEVEMENT UNDER ICDS/SNP PROGRAME IN UPPER SIANG DISTRICT DURING THE YEAR 2021-22.

Table No.23.2

Sl. No.	Name & Location of ICDS Project	Name of Circles Covered under ICDS Project	Total Population Covered	No. of Anganwadi Centre	Children age group of 0-6 year covered under ICDS Project		Lactating Women covered under ICDS Project		Pregnant women covered under ICDS Project/SNP		TOTAL	
					No. of Beneficiaries	Expenditure incurred/Rs. in lakhs)	No. of Beneficiaries	Expenditure incurred/Rs. in lakhs)	No. of Beneficiaries	Expenditure incurred/Rs. in lakhs)	No. of Beneficiaries (Col. 6+8+10)	Expenditure incurred/Rs. in lakhs)
1	2	3	4	5	6	7	8	9	10	11	12	13
	ICDS Project Yinkiong	-	-	-	-	-	-	-	-	-	-	-
	ICDS Project Jengong	-	-	-	-	-	-	-	-	-	-	-
	ICDS Project Gaku	-	-	-	-	-	-	-	-	-	-	-
	ICDS Project Marang	-	-	-	-	-	-	-	-	-	-	-
	ICDS Project Tuing	-	-	-	-	-	-	-	-	-	-	-
	ICDS Project Singa-Gelling	-	-	-	-	-	-	-	-	-	-	-
	TOTAL	-	-	-	-	-	-	-	-	-	-	-

**CIRCLE-WISE NO. OF ANGANWADI CENTRES AND BENEFICIARIES IN UPPER SIANG DISTRICT ASSISTED UNDER ICDS
DURING THE YEAR 2021-22**

(Unit in No.)

Table No.23.3

Sl. No.	Name of ICDS Project	Name of Circles Covered under ICDS Project	No. of Anganwadi Centre	Total Population Covered	Beneficiaries		
					Children 0-6	Lactating Women	Pregnant women
1	2	3	4	5	6	7	8
1.	Yingkiong	Yingkiong	44	9906	708	64	25
2.	Jengging	Jengging	34	4699	305	35	16
3.	Geku& Katan	Geku and Katan	35	8458	626	47	17
4.	Mariyang&Mopom	Mariyang&Mopom	50	11729	933	73	26
5.	Tuting	Tuting ,Palling and Migging	38	7507	526	57	18
6.	Singa&Gelling	Singa&Gelling	33	4026	315	26	12
TOTAL			234	46325	3413	302	114

Source: - Deputy Director, ICDS, Yingkiong.



REGISTRATION OF BIRTHS AND DEATHS IS COMPUSORY UNDER RBD ACT, 1969.

Ensure Registration of Births and Deaths in your Family to help you as for:-

BIRTHS : School Admission, Age Proof, Employment Purpose, Right to Vote, Obtaining Driving license, Legal Contact, Marriage, Ration Card, Planning for Public Health Programmers etc.

DEATHS: Inheritance Settlement, Insurance Claim, Family Allowances, Other Social Security etc. and for many other purposes.

**Prompt reporting of Births/Deaths is a Service to the individual,
the State and the Nation.**

**OFFICE OF THE REGISTRAR GENERAL OF INDIA
MINISTRY OF HOME AFFAIRS, NEW DELHI.**

FOR DETAILS:

Please contact

**Assistant Director of Economics & Statistic-Cum-
Addl. District Registrar of Births and Deaths
Upper Siang District, Yingkiong - 791002**

MRP, Rs. 100.00(One Hundred) only